ODESD2™

Материалы

Содержание

ШПОН 3
МАССИВ 5
ПОКРАСКА 6
ТЕКСТИЛЬ 11
КОЖА 33
ЭКО-КОЖА 41

ШПОН

Дуб

oak

Клен

maple

Орех европейский

nut

Ясень

ash

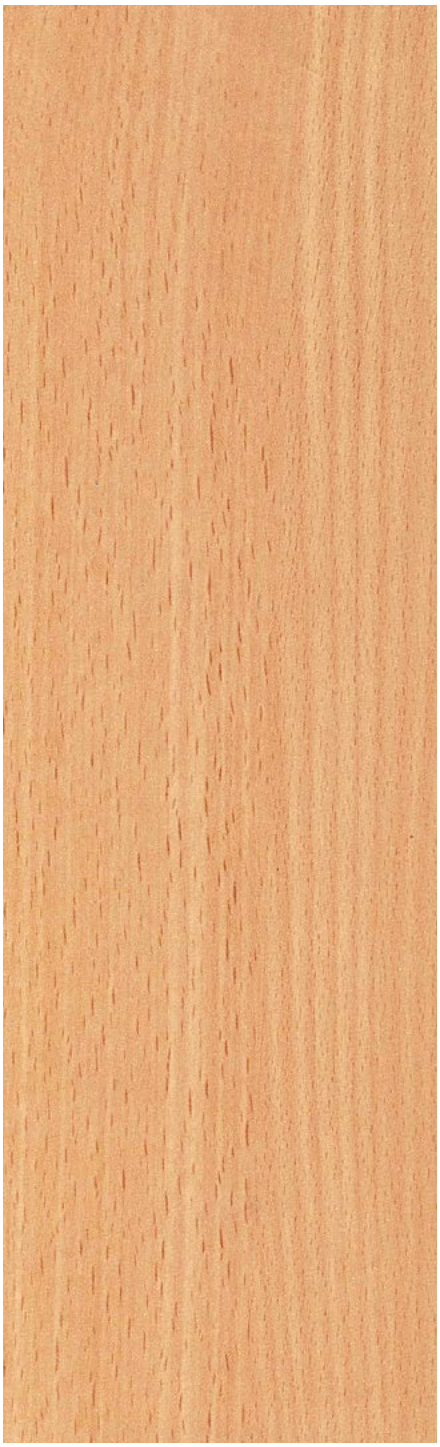

Бук

beech

Береза

birch

Материалы в каталоге представлены для ознакомительных целей. Цвет и текстуры могут отличаться из-за особенностей цветопередачи монитора.

МАССИВ

Дуб

Sl.oak

Клен

Sl.maple

Ясень

Sl.ash

ПОКРАСКА

БАЗОВАЯ

RAL 7016

RAL 9005

RAL 9010

ИНДИВИДУАЛЬНАЯ*

RAL 1001

RAL 1018

RAL 1019

RAL 1033

RAL 1034

RAL 2001

*в случае заказа нестандартного цвета покраски уточняйте сроки производства у менеджера.

RAL 2012

RAL 3007

RAL 3020

RAL 3028

RAL 4003

RAL 4008

RAL 5004

RAL 5011

RAL 5012

RAL 5015

RAL 5019

RAL 5020

RAL 5021

RAL 5024

RAL 6004

RAL 6010

RAL 6011

RAL 6012

Материалы в каталоге представлены для ознакомительных целей. Цвет и текстуры могут отличаться из-за особенностей цветопередачи монитора.

RAL 6017

RAL 6034

RAL 7002

RAL 7011

RAL 7031

RAL 7040

RAL 7044

RAL 7047

RAL 8001

Материалы в каталоге представлены для ознакомительных целей. Цвет и текстуры могут отличаться из-за особенностей цветопередачи монитора.

RAL 8011

RAL 8019

RAL 9016

ТЕКСТИЛЬ / МИКРО-РОГОЖКА

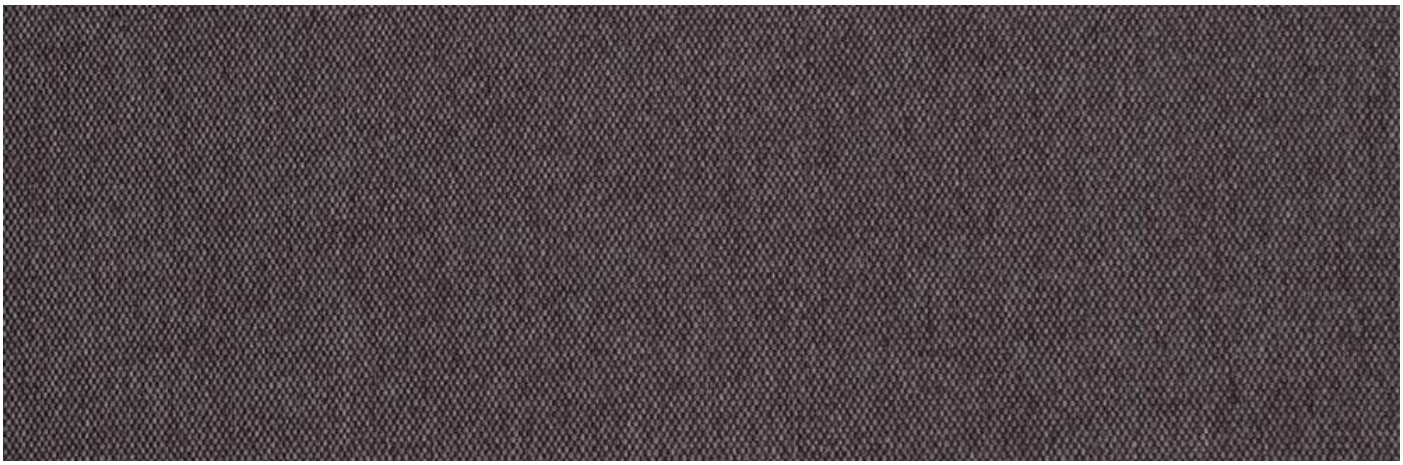

ETN 10 330 г/м^2 | 69 000^{циклов}

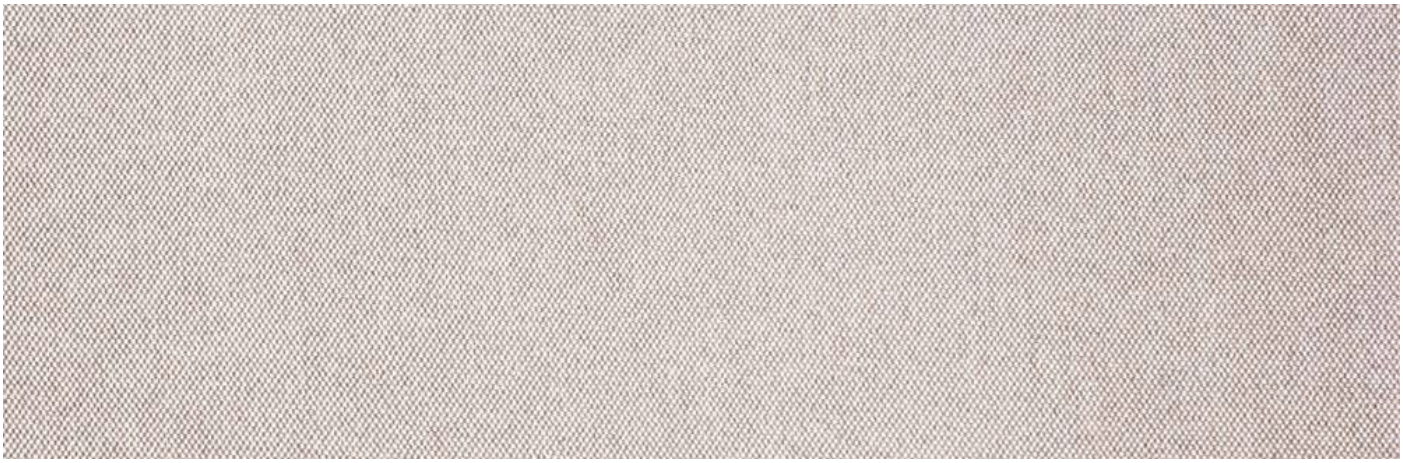

ETN 15 330 г/м^2 | 69 000^{циклов}

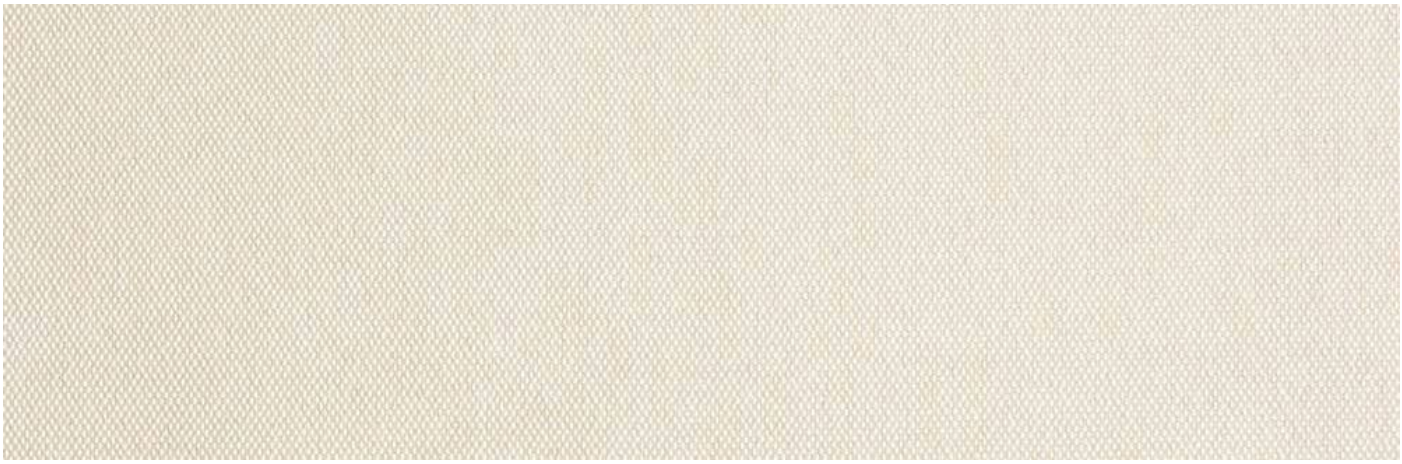

ETN 21 330 г/м^2 | 69 000^{циклов}

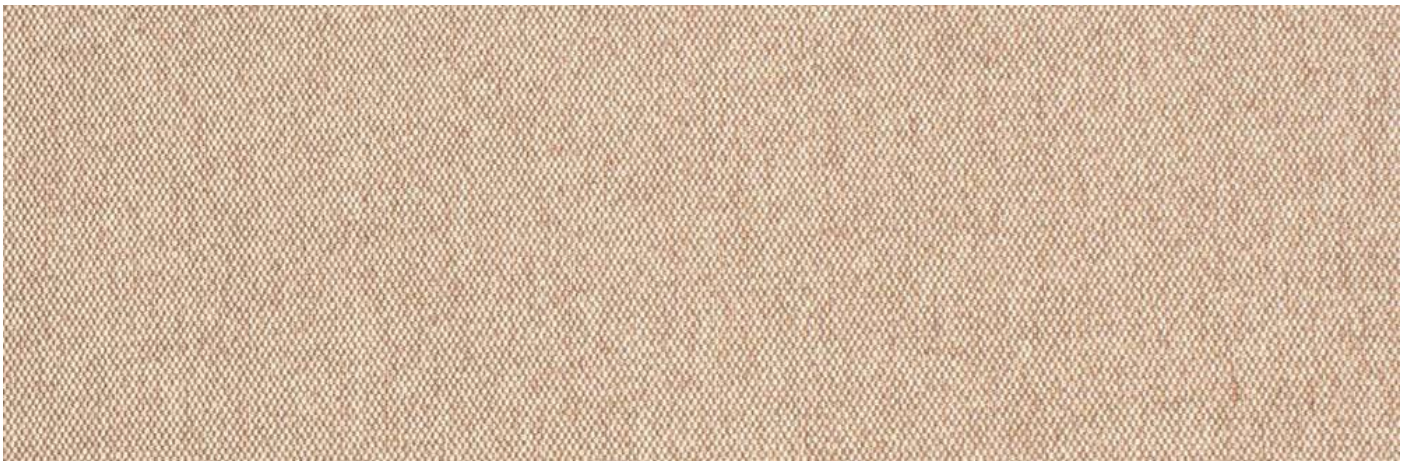

ETN 22 330 г/м^2 | 69 000^{циклов}

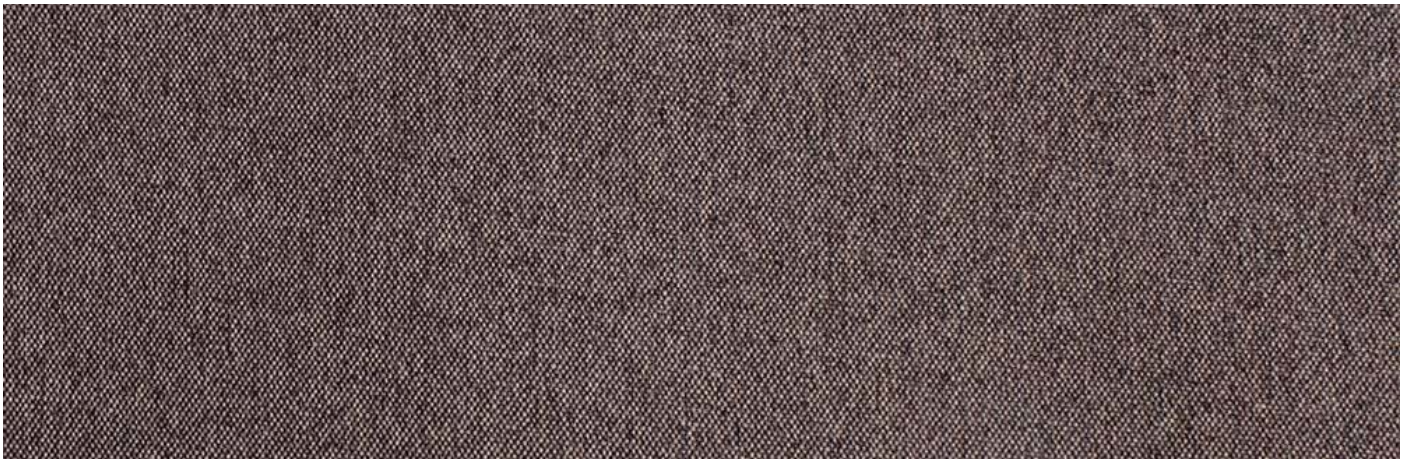

ETN 23 330 г/м^2 | 69 000^{циклов}

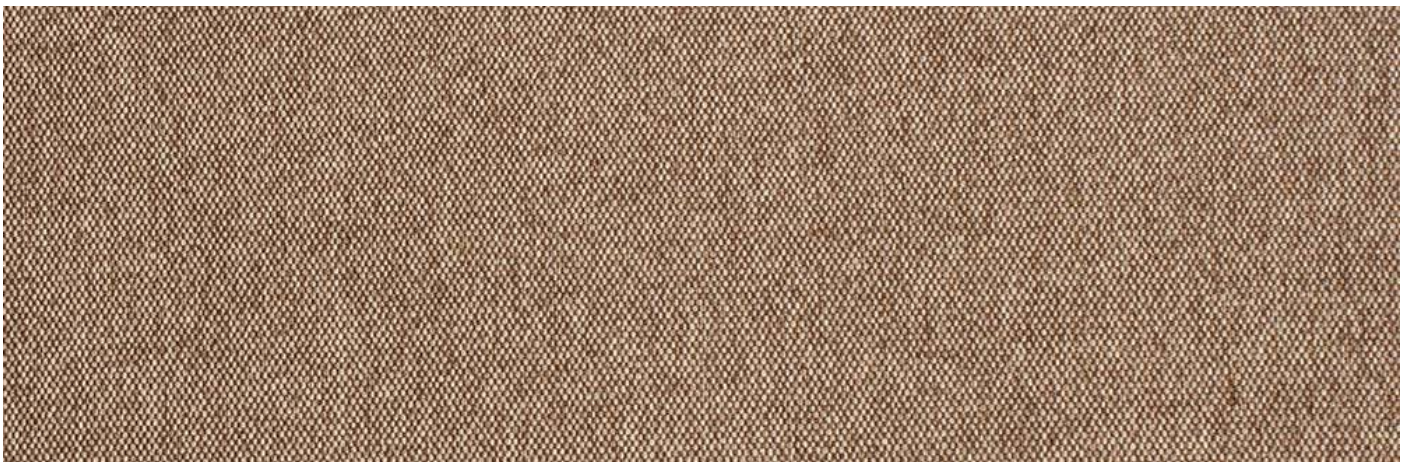

ETN 24 330 г/м^2 | 69 000^{циклов}

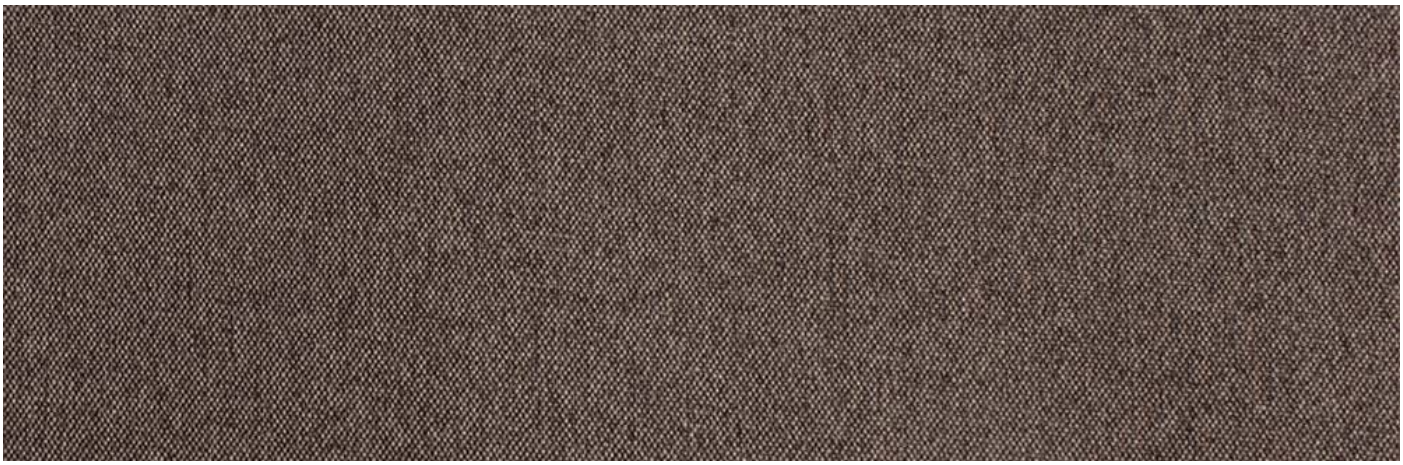

ETN 25 330 г/м^2 | 69 000^{циклов}

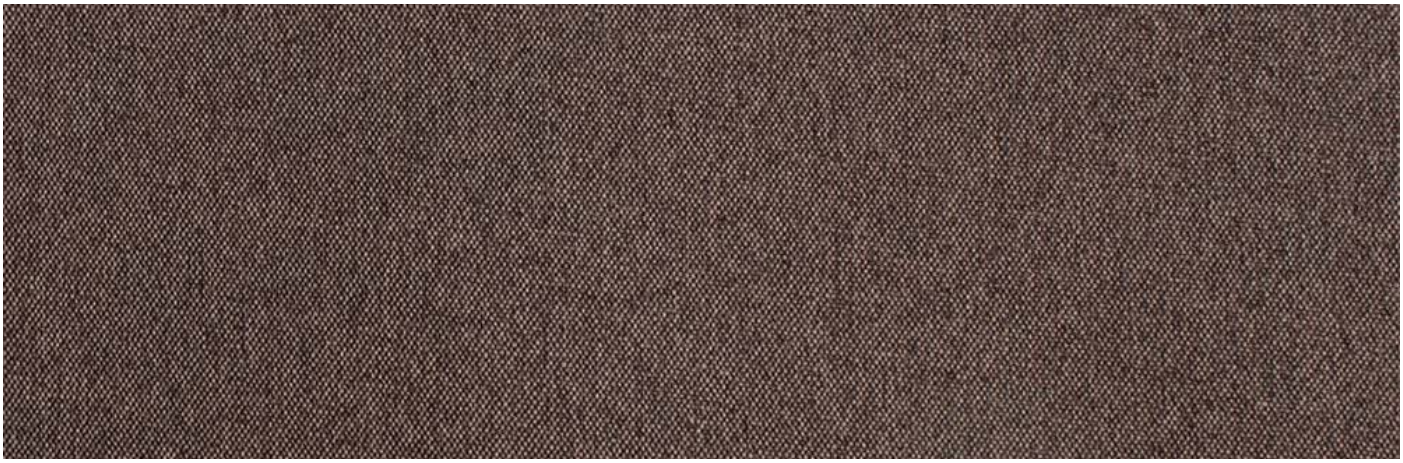

ETN 27 330 г/м^2 | 69 000^{циклов}

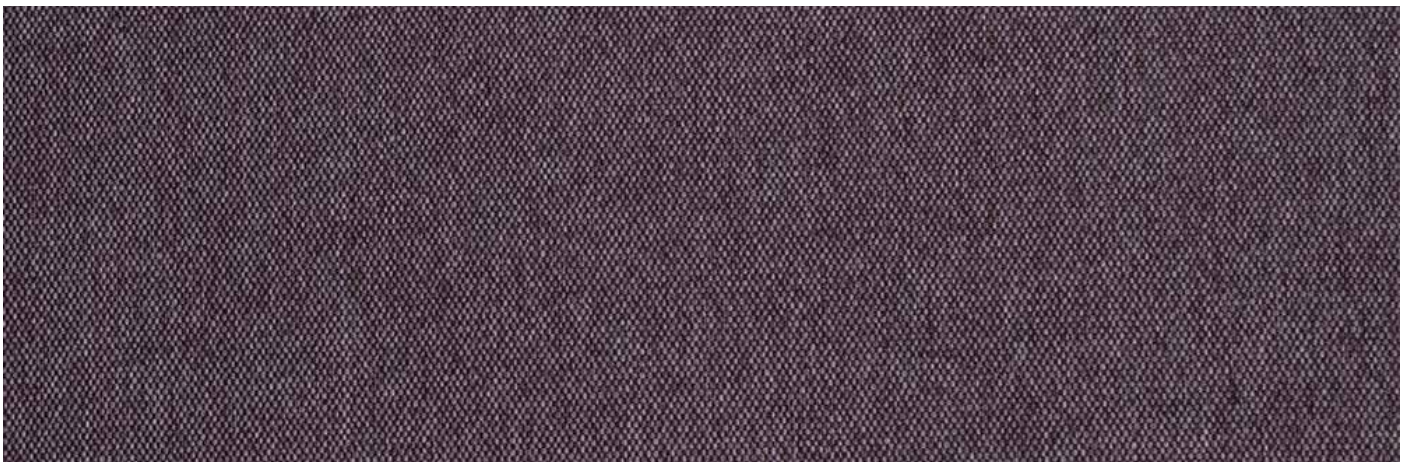

ETN 28 330 г/м^2 | 69 000^{циклов}

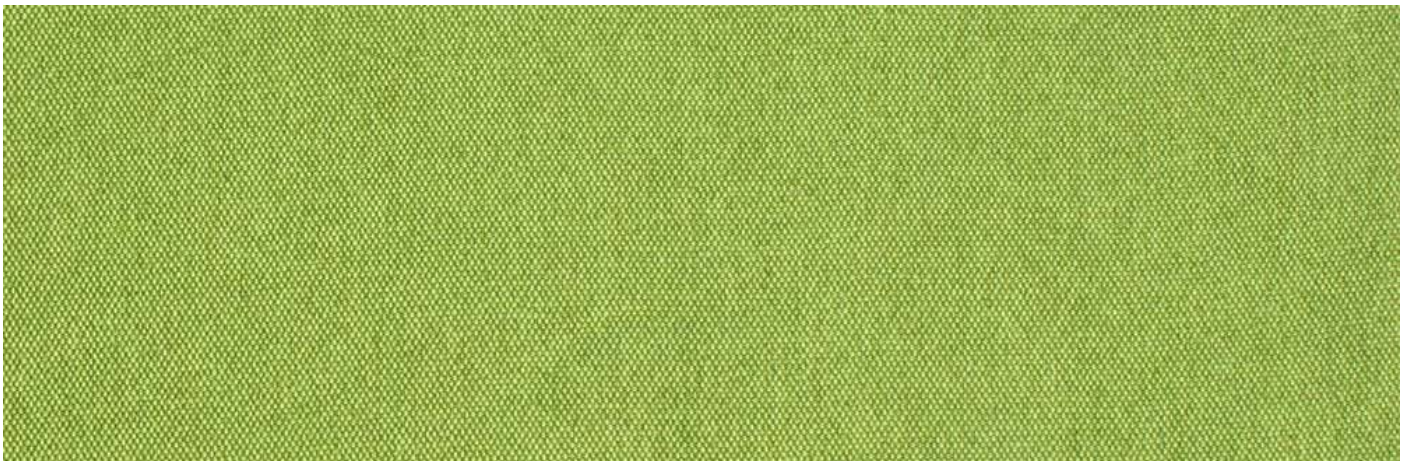

ETN 35 330 г/м^2 | 69 000^{циклов}

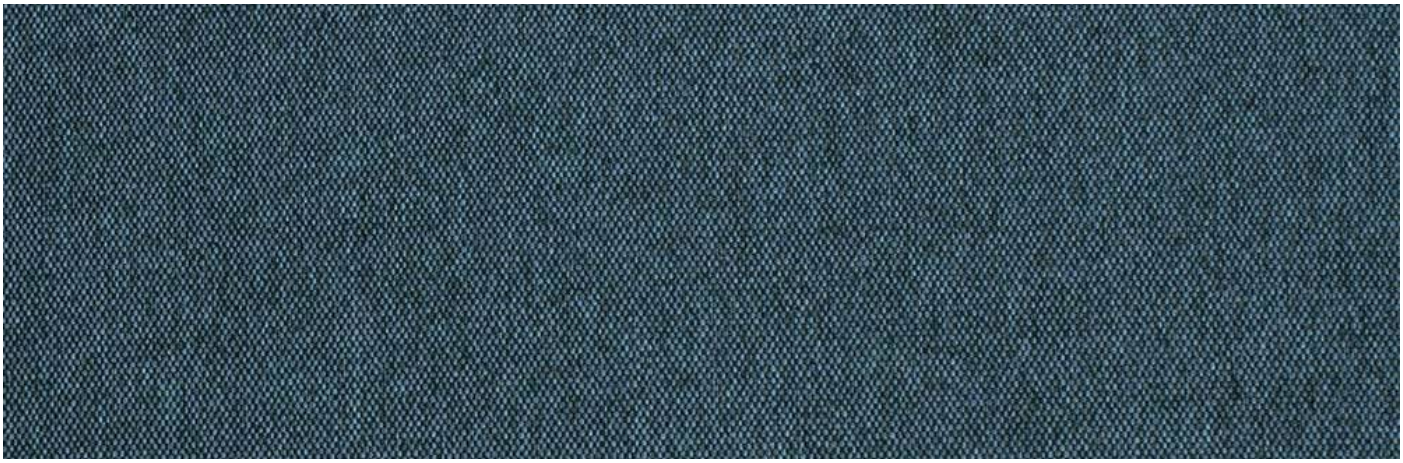

ETN 37 330 г/м^2 | 69 000^{циклов}

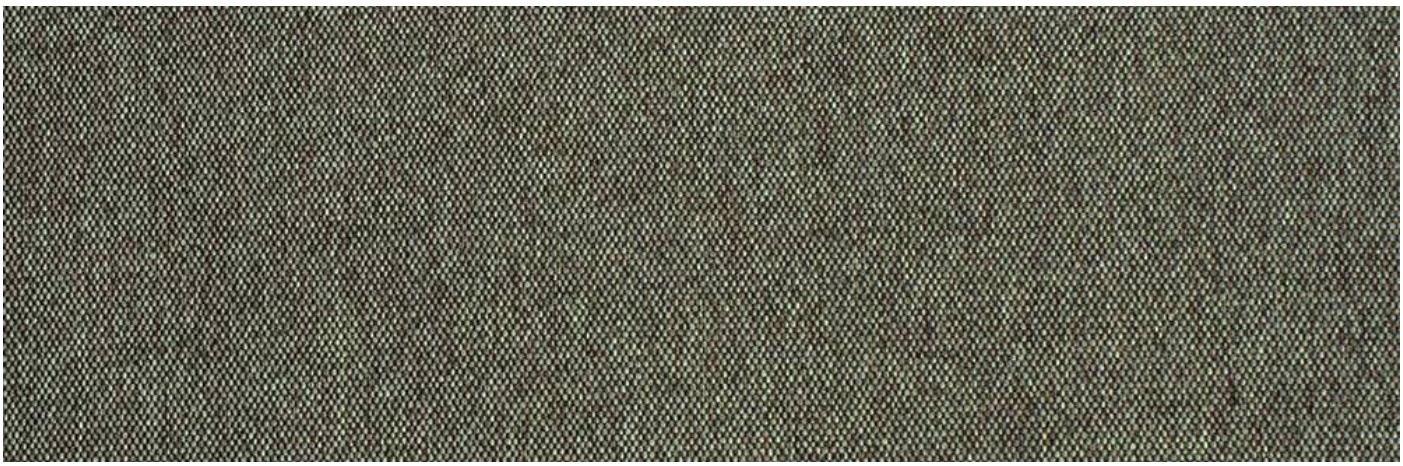

ETN 38 330 г/м^2 | 69 000^{циклов}

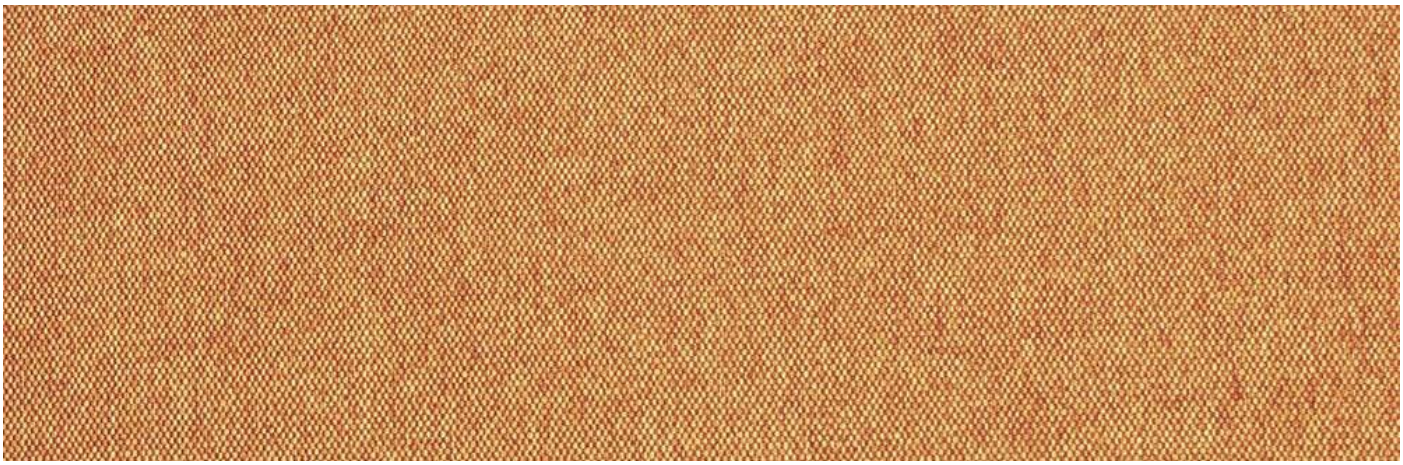

ETN 48 330 г/м^2 | 69 000^{циклов}

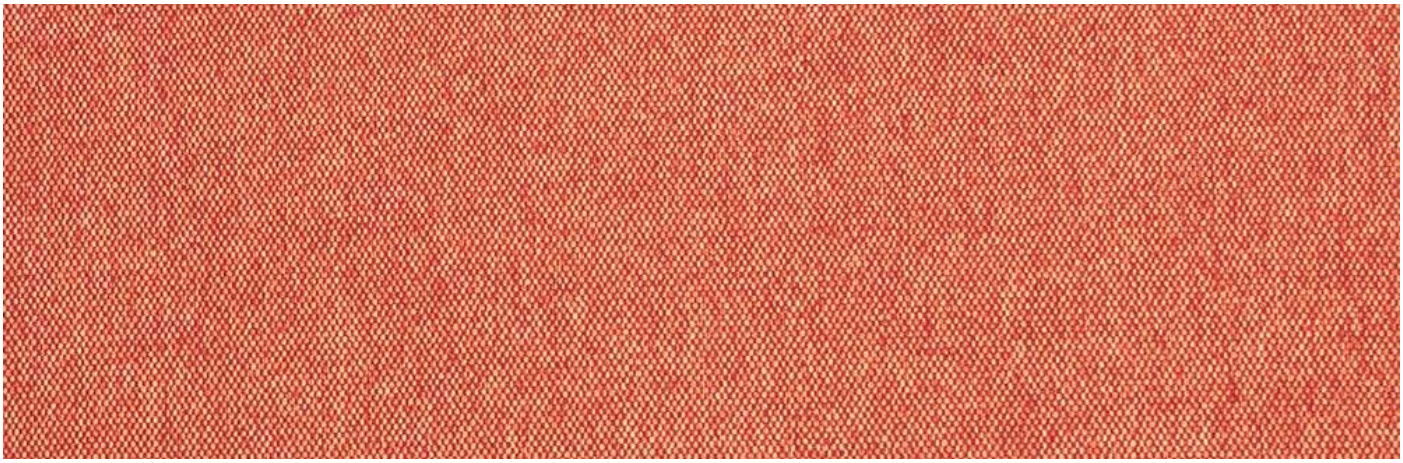

ETN 51 330 г/м^2 | 69 000^{циклов}

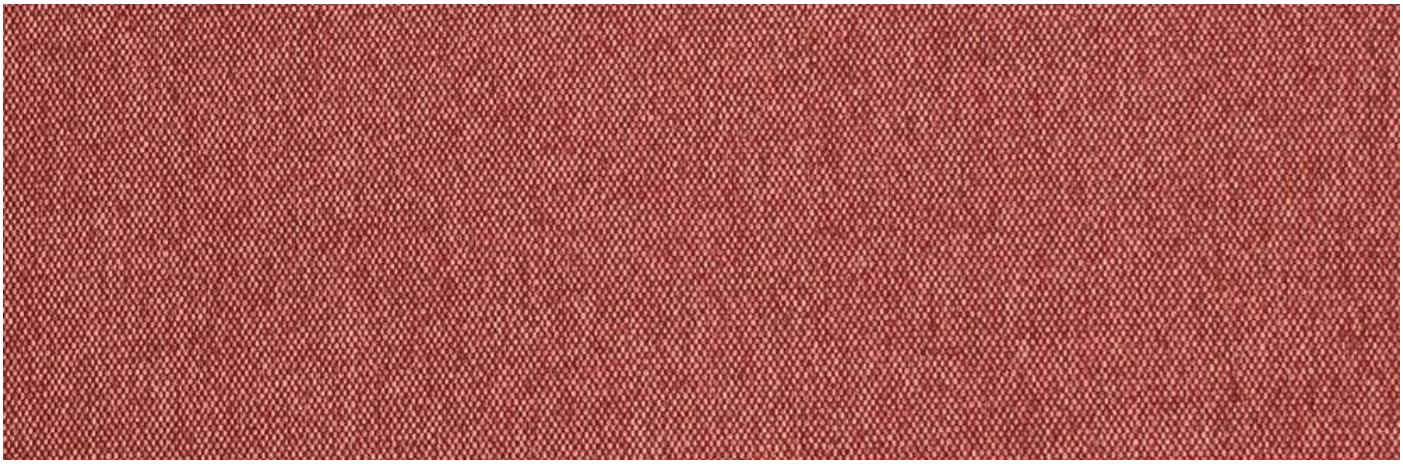

ETN 55 330 г/м^2 | 69 000^{циклов}

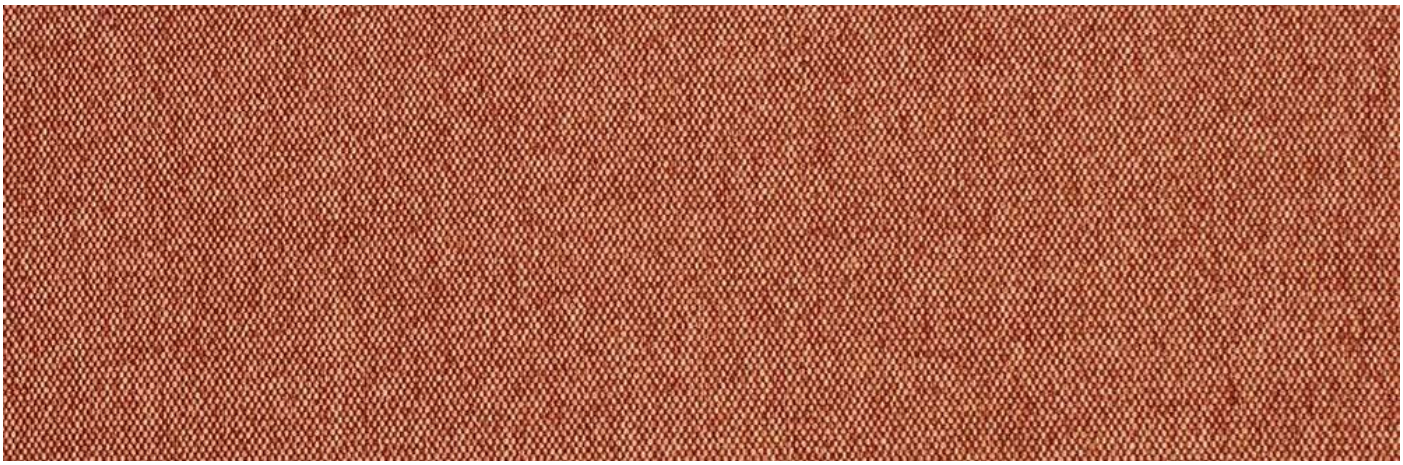

ETN 56 330 г/м^2 | 69 000^{циклов}

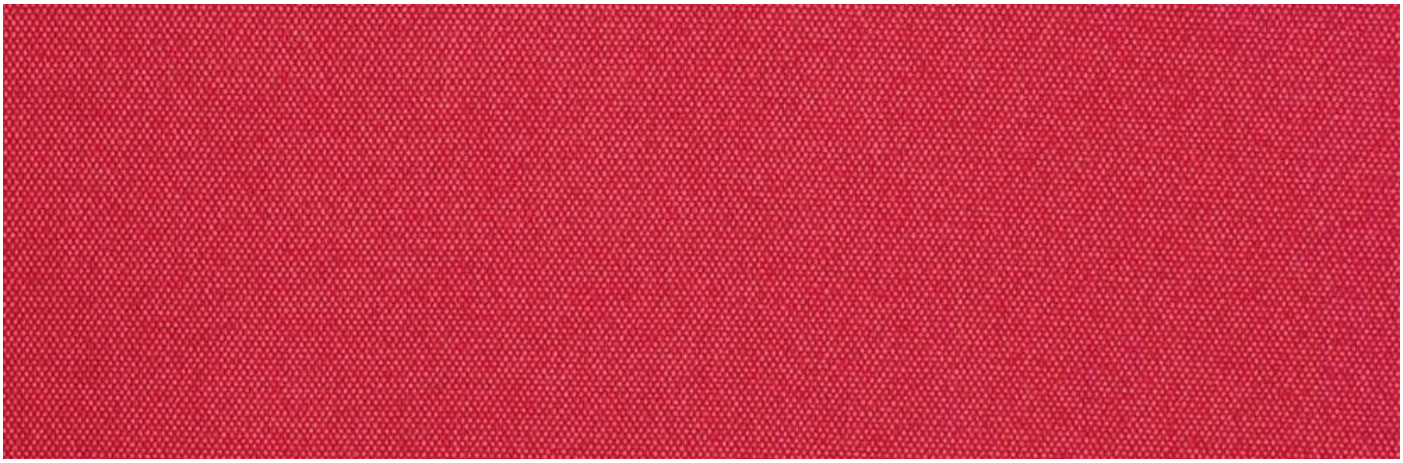

ETN 60 330 г/м^2 | 69 000^{циклов}

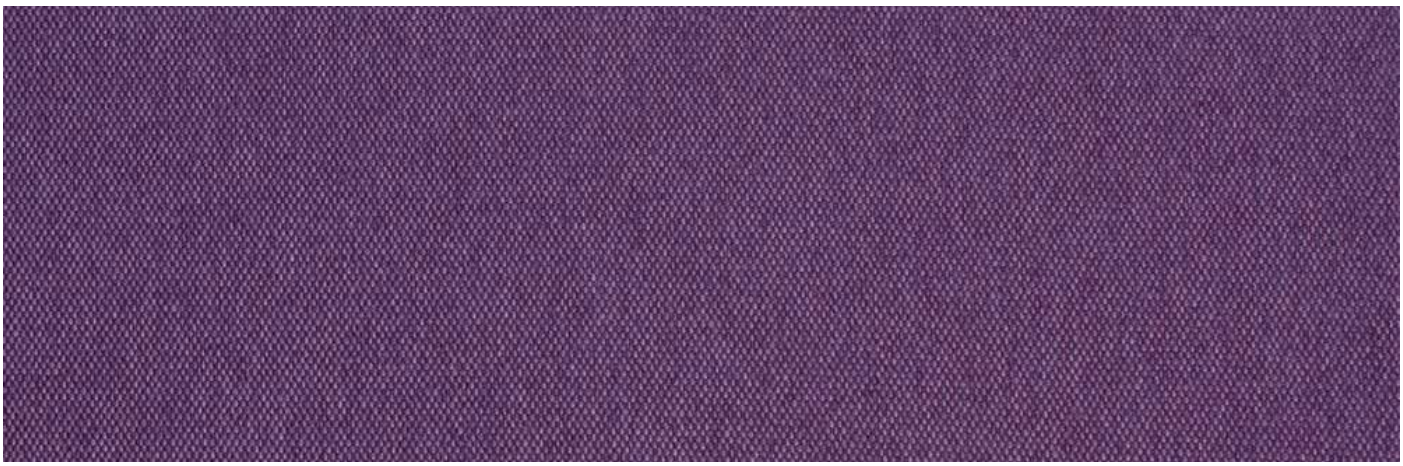

ETN 65 330 г/м^2 | 69 000^{циклов}

ETN 77 330 г/м^2 | 69 000^{циклов}

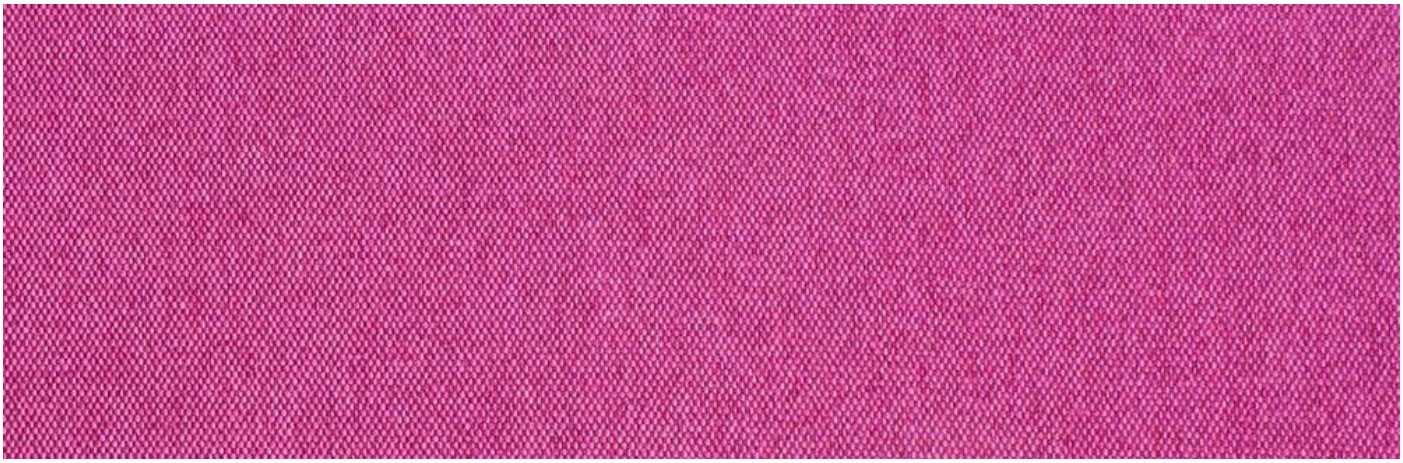

ETN 78 330 г/м^2 | 69 000^{циклов}

ETN 80 330 г/м^2 | 69 000^{циклов}

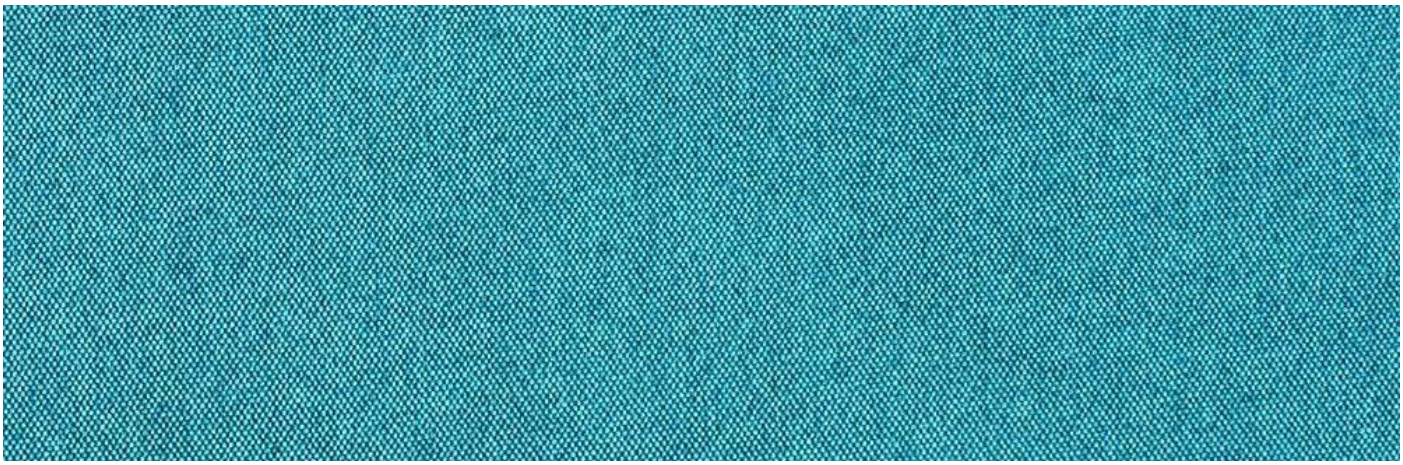

ETN 85 330 г/м^2 | 69 000^{циклов}

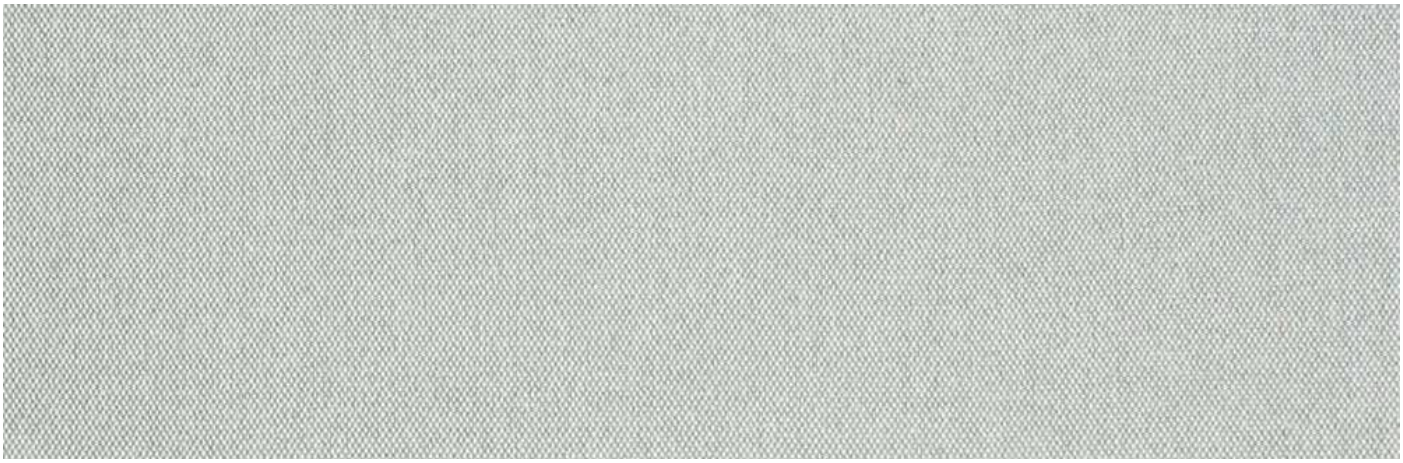

ETN 90 330 г/м^2 | 69 000^{циклов}

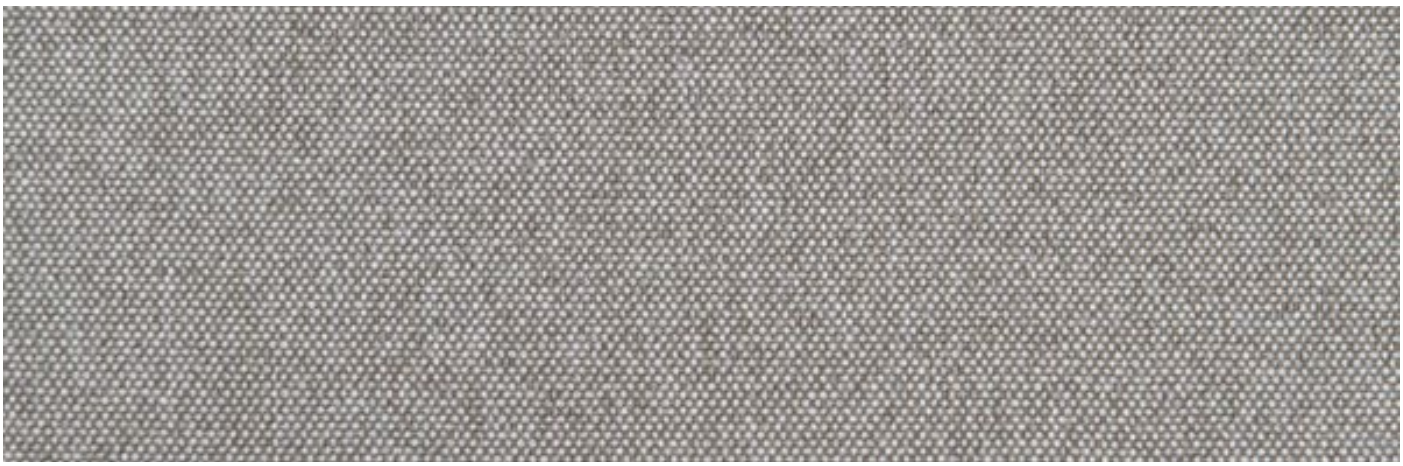

BR 4 530 г/м^2 | 30000^{циклов}

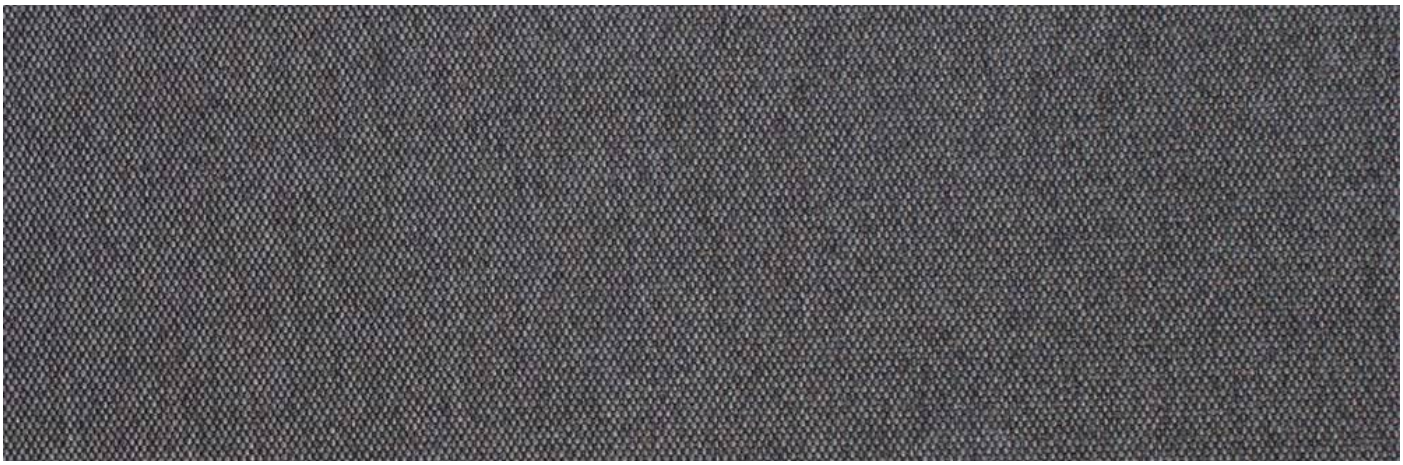

ETN 95 330 г/м^2 | 69 000^{циклов}

BR 11 530 г/м^2 | 30000^{циклов}

ТЕКСТИЛЬ / МИКРОФИБРА

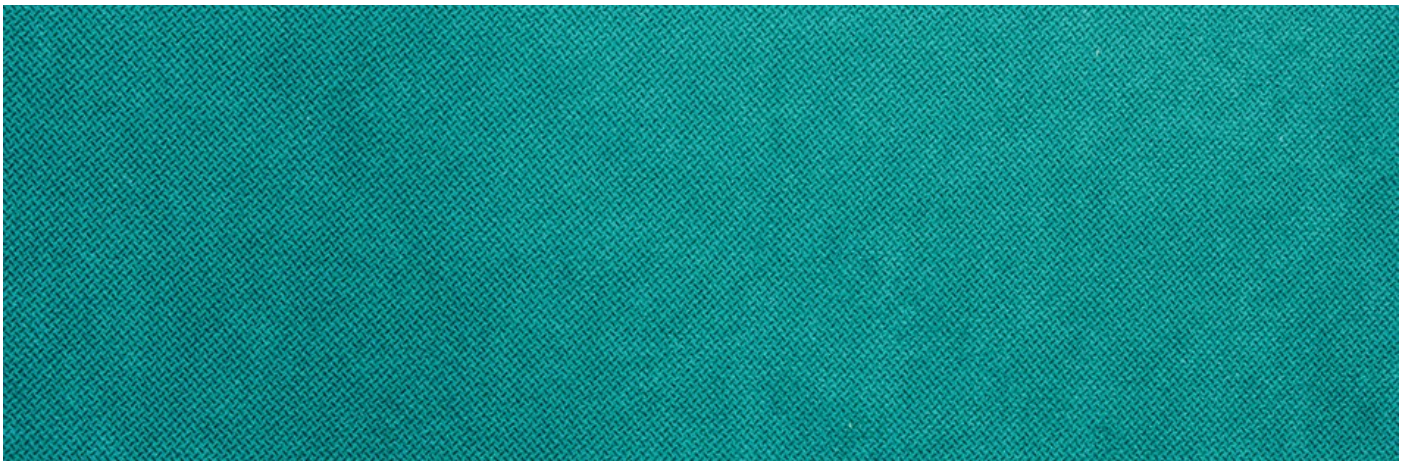

AMR 006 420 г/м^2 | 100000^{циклов}

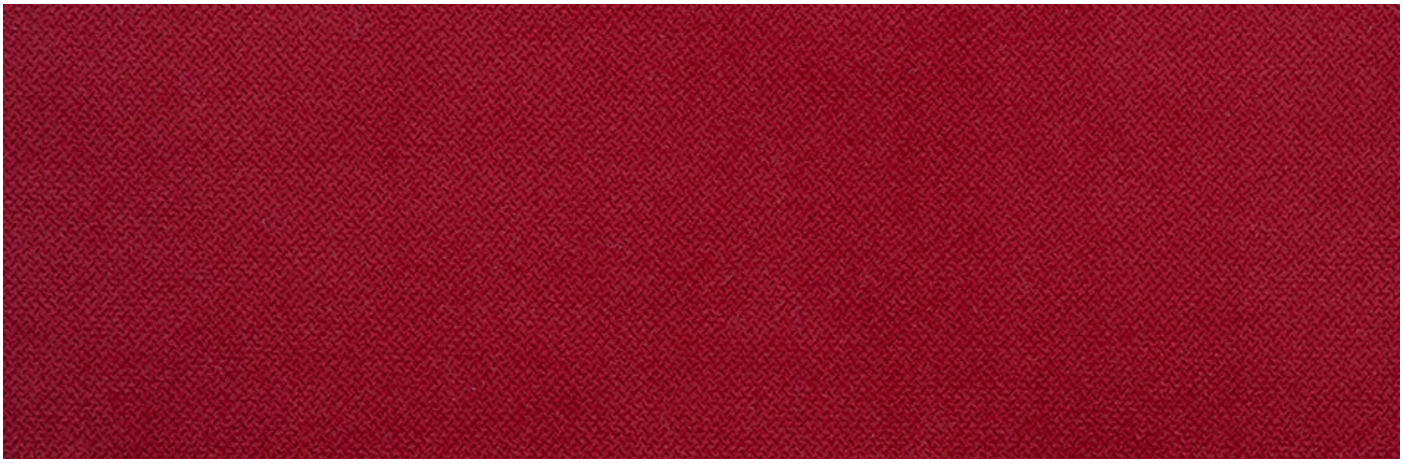

AMR 009 420 г/м^2 | 100000^{циклов}

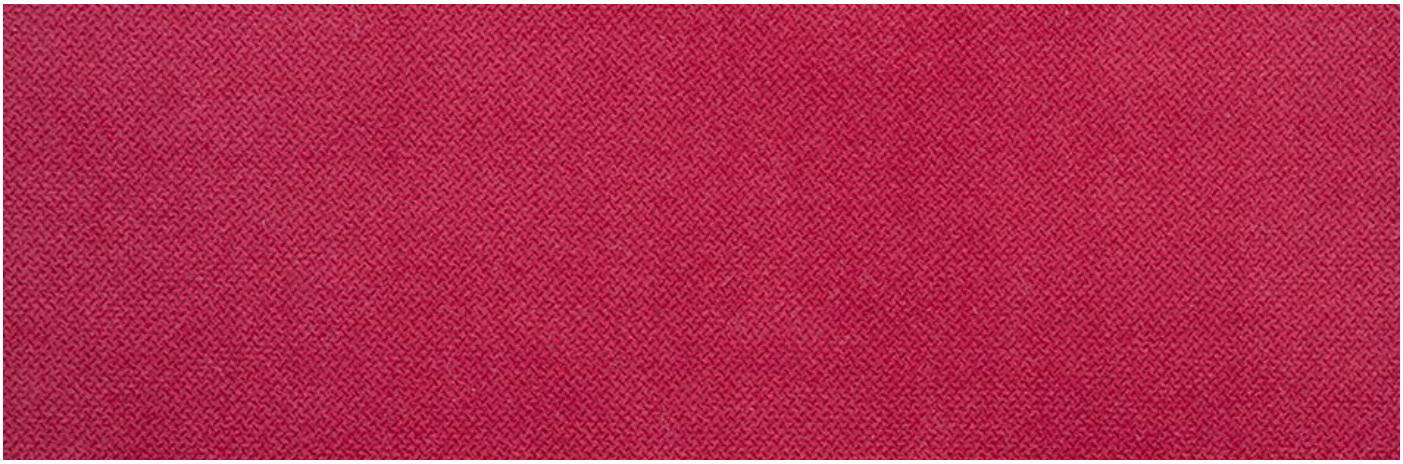

AMR 012 420 г/м^2 | 100000^{циклов}

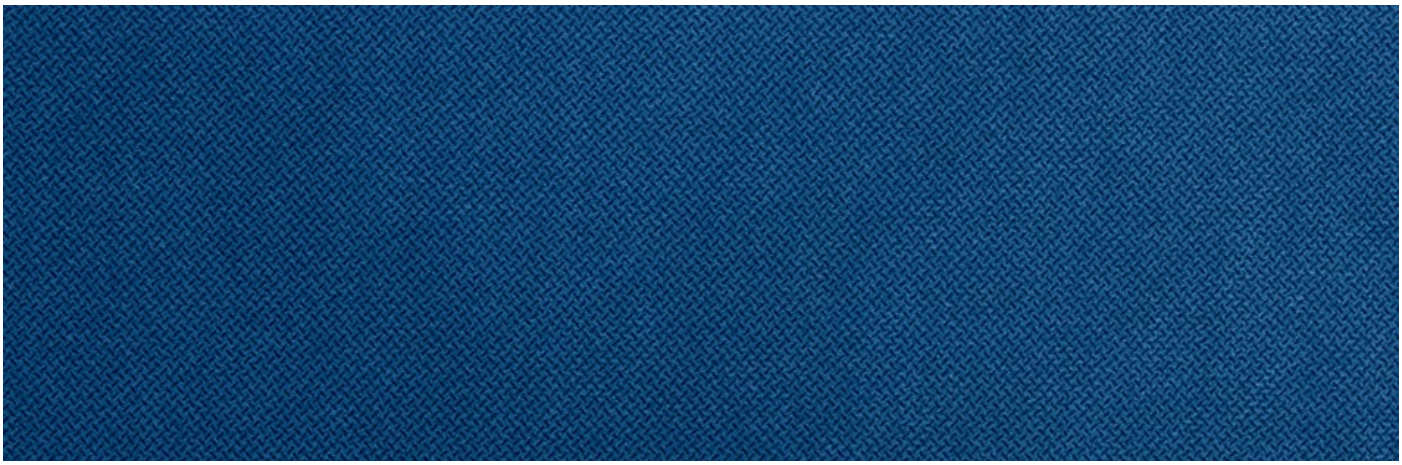

AMR 015 420 г/м^2 | 100000^{циклов}

AMR 022 420 г/м^2 | 100000^{циклов}

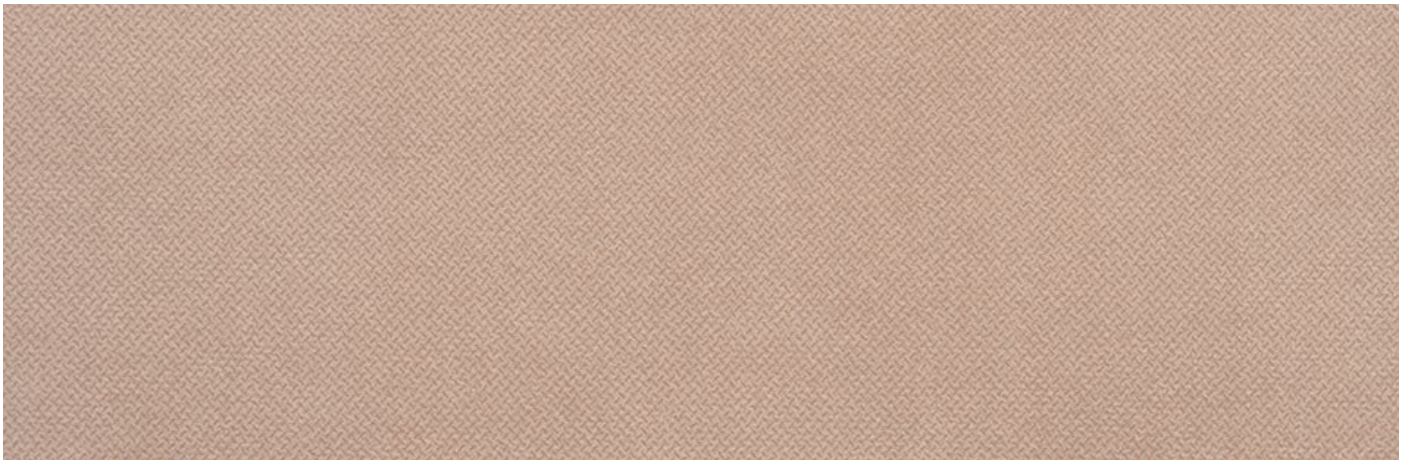

AMR 025 420 г/м^2 | 100000^{циклов}

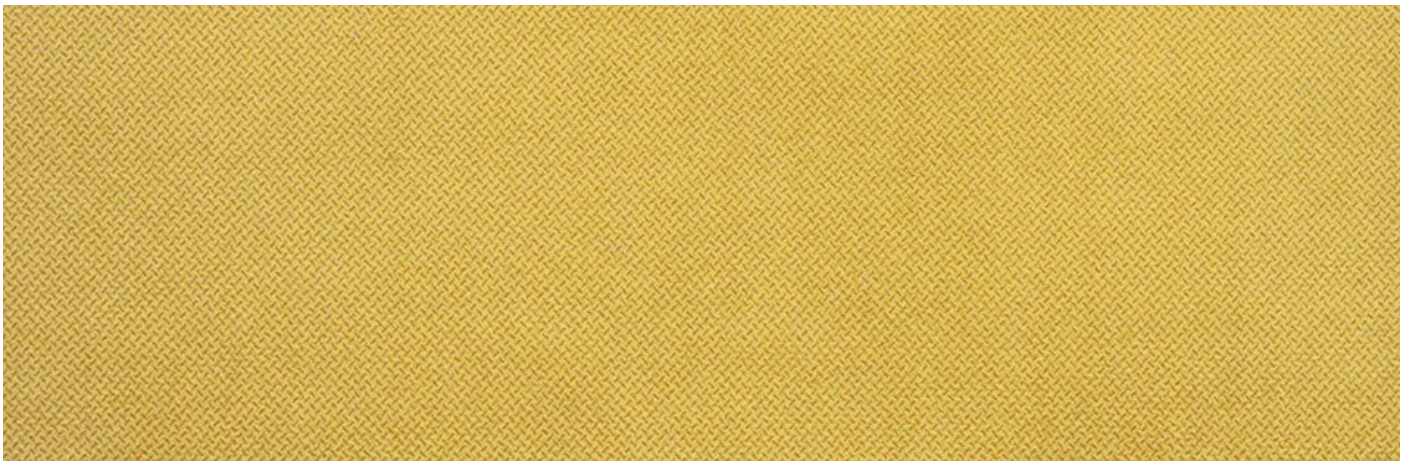

AMR 028 420 г/м^2 | 100000^{циклов}

AMR 030 420 г/м^2 | 100000^{циклов}

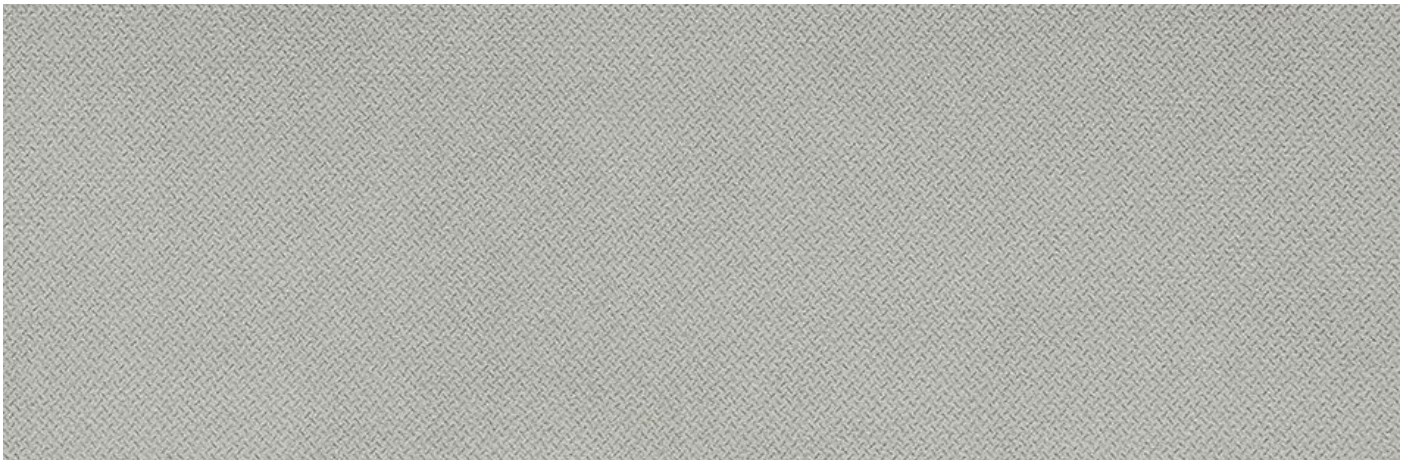

AMR 031 420 г/м^2 | 100000^{циклов}

AMR 032 420 г/м^2 | 100000^{циклов}

AMR 037 420 г/м^2 | 100000^{циклов}

AMR 038 420 г/м^2 | 100000^{циклов}

AMR 041 420 г/м^2 | 100000^{циклов}

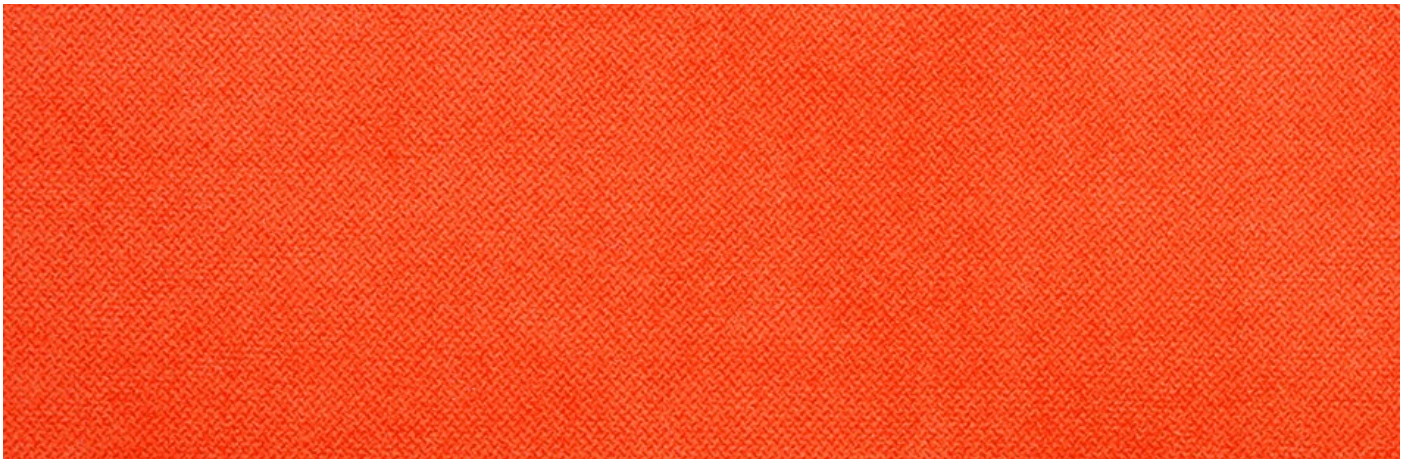

AMR 044 420 г/м^2 | 100000^{циклов}

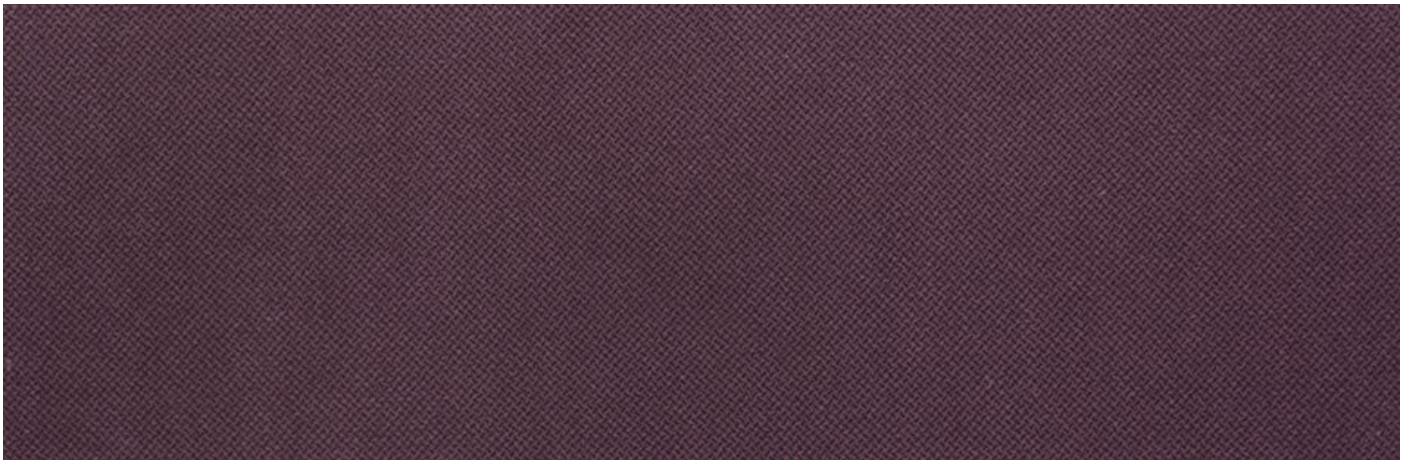

AMR 045 420 г/м^2 | 100000^{циклов}

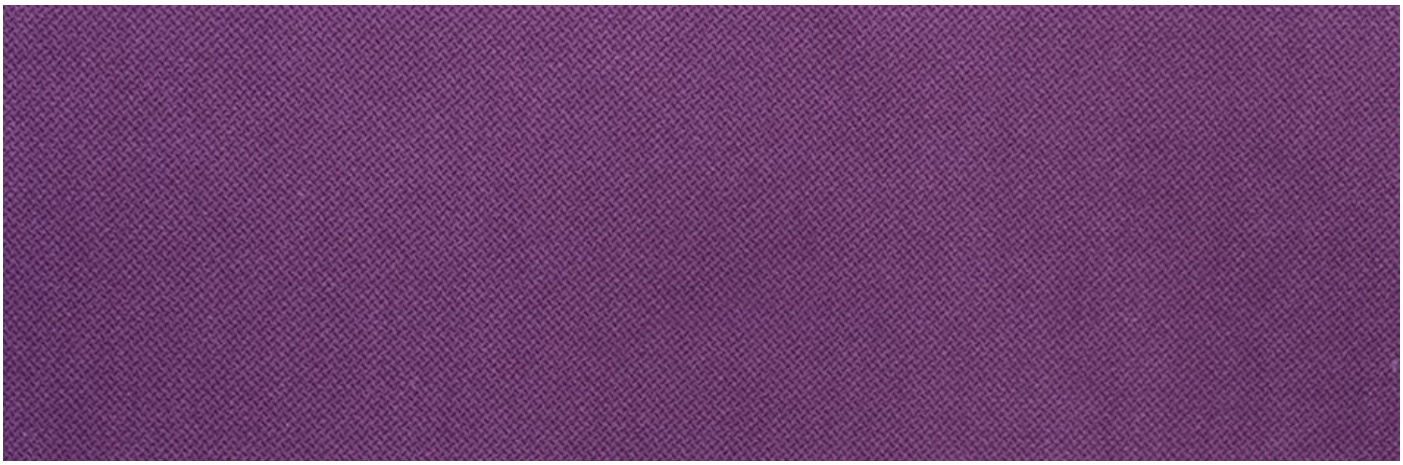

AMR 046 420 г/м^2 | 100000^{циклов}

AMR 057 420 г/м^2 | 100000^{циклов}

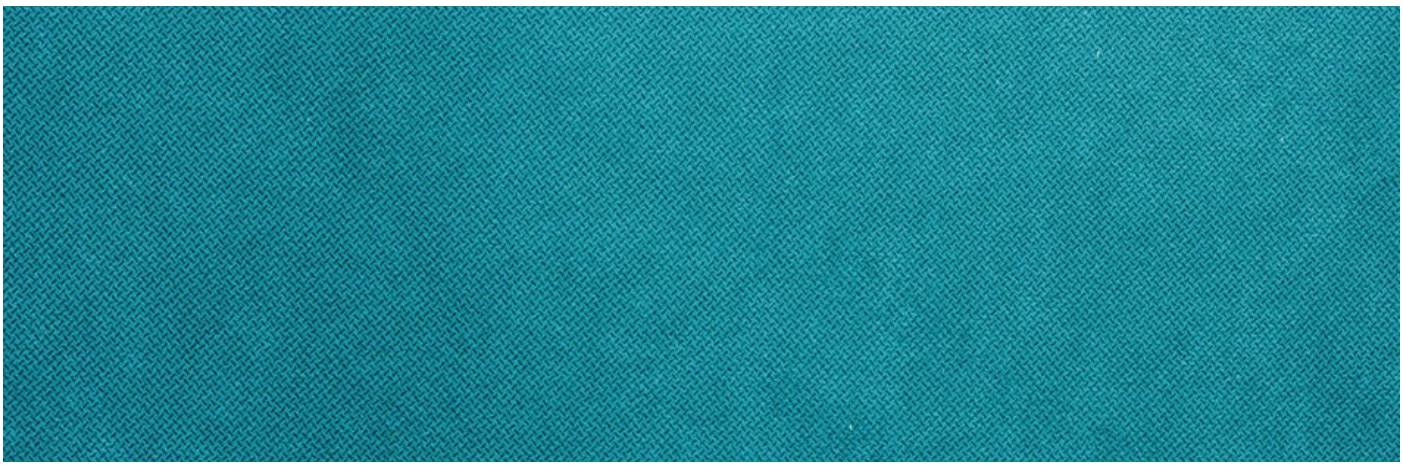

AMR 066 420 г/м^2 | 100000^{циклов}

AMR 084 420 г/м^2 | 100000^{циклов}

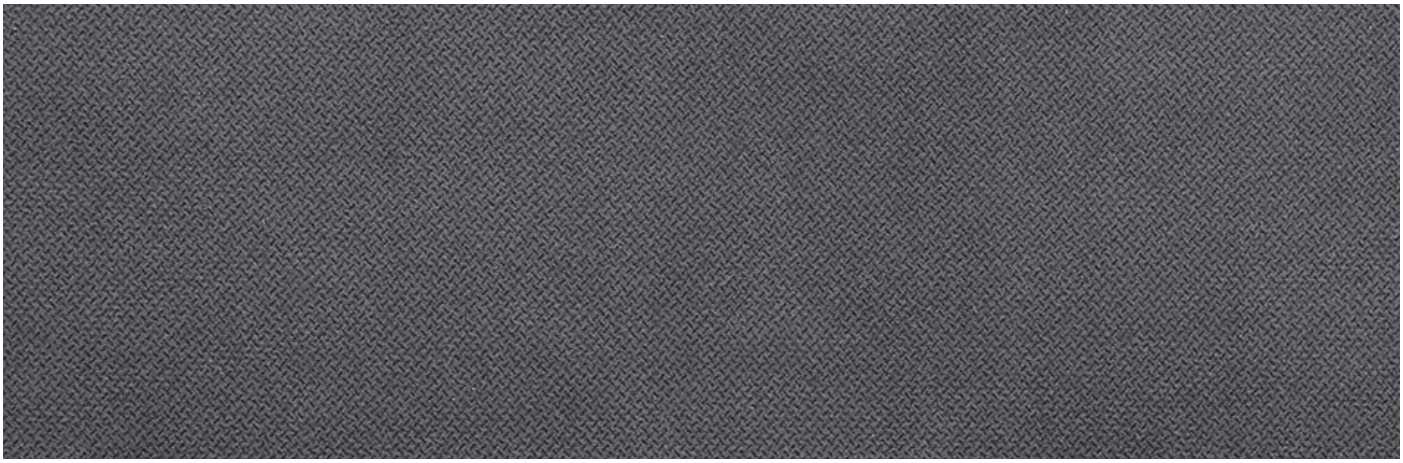

AMR 104 420 г/м^2 | 100000^{циклов}

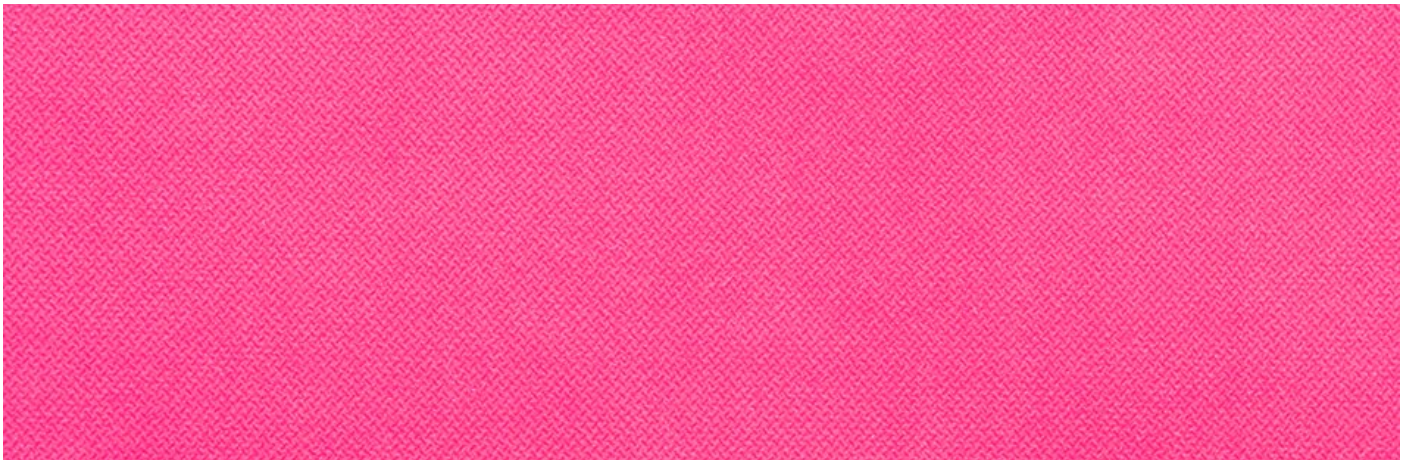

AMR 105 420 г/м^2 | 100000^{циклов}

ТЕКСТИЛЬ / ШЕРСТЯНАЯ ТКАНЬ

Braveheart 01-Spruce 397 г/м^2 | >100000^{циклов}

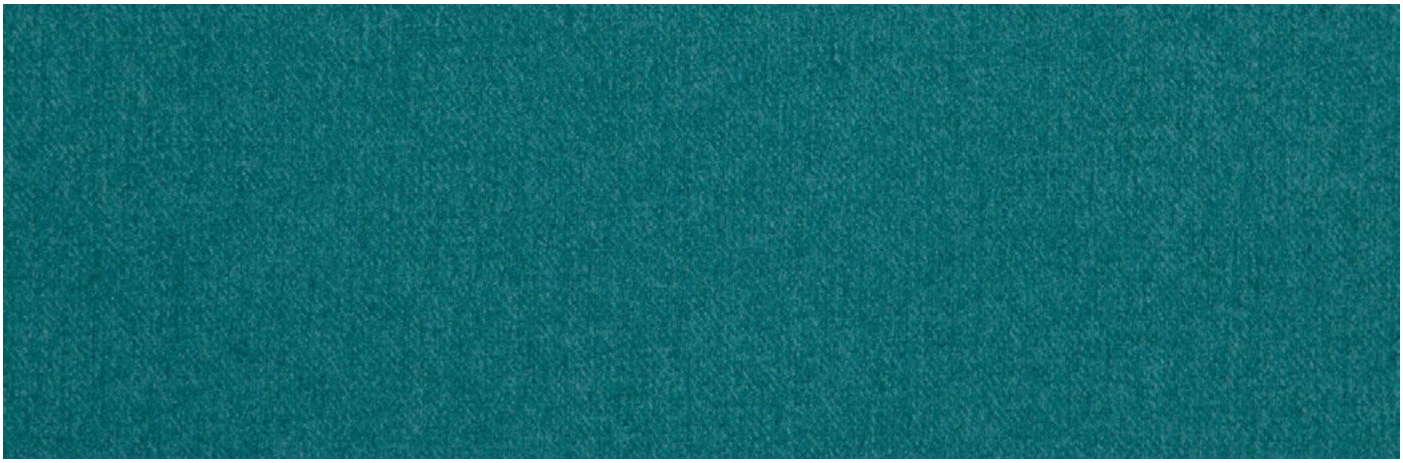

Braveheart 02-Emerald 397 г/м^2 | >100000^{циклов}

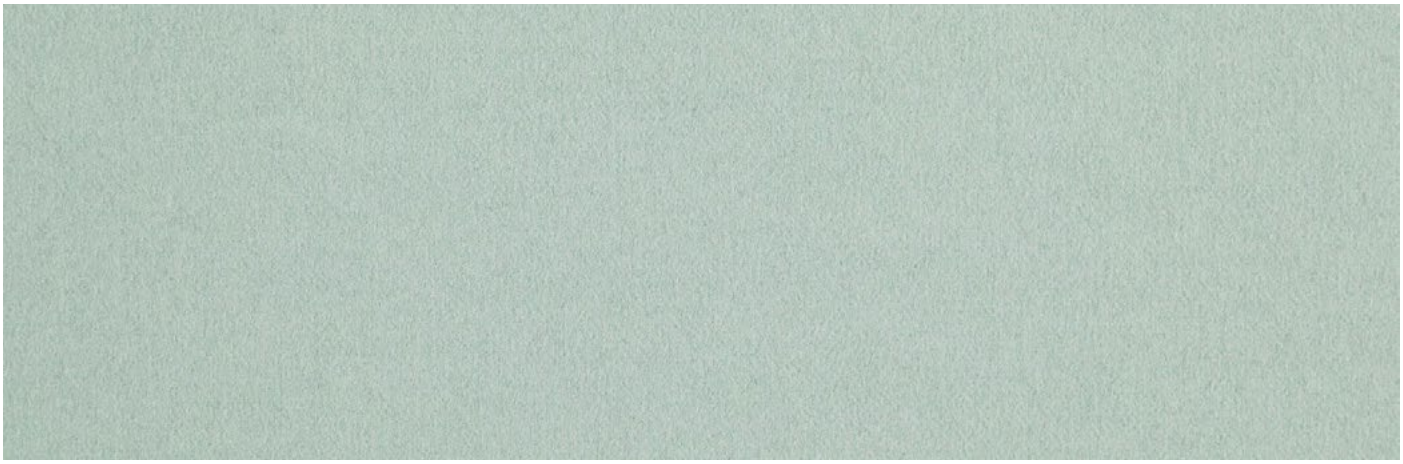

Braveheart 04-Mineral 397 г/м^2 | >100000^{циклов}

Braveheart 05-Spa 397 г/м^2 | >100000^{циклов}

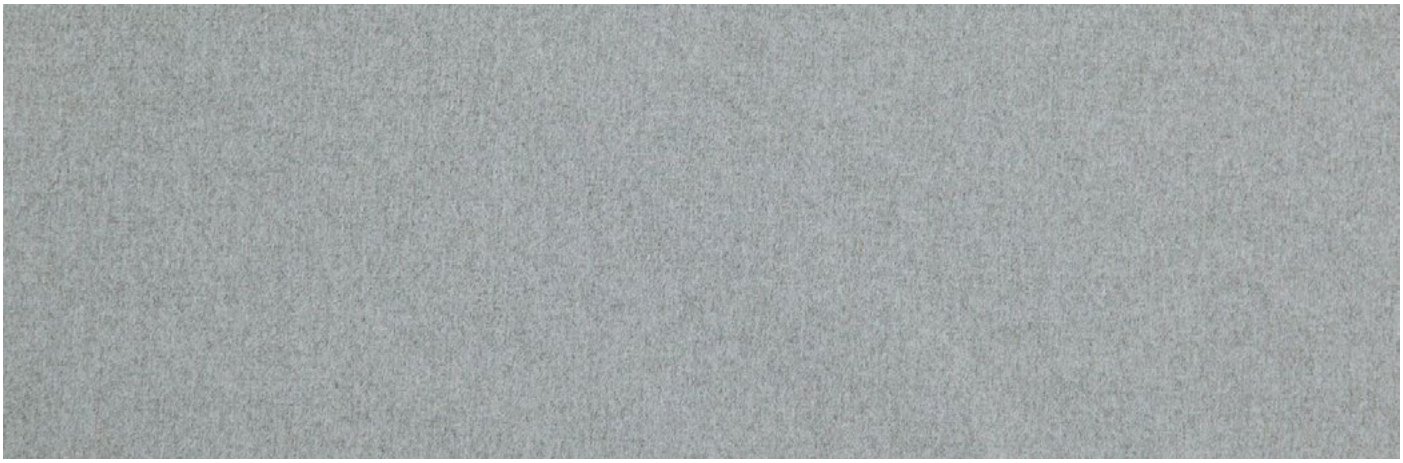

Braveheart 06-Pigeon 397 г/м^2 | >100000^{циклов}

Braveheart 08-Silver 397 г/м^2 | >100000^{циклов}

Braveheart 10-Shadow 397 г/м^2 | >100000^{циклов}

Braveheart 11-Charcoal 397 г/м^2 | >100000^{циклов}

Braveheart 12-Pinecone 397 г/м^2 | >100000^{циклов}

Braveheart 15-Chinchilla 397 г/м^2 | >100000^{циклов}

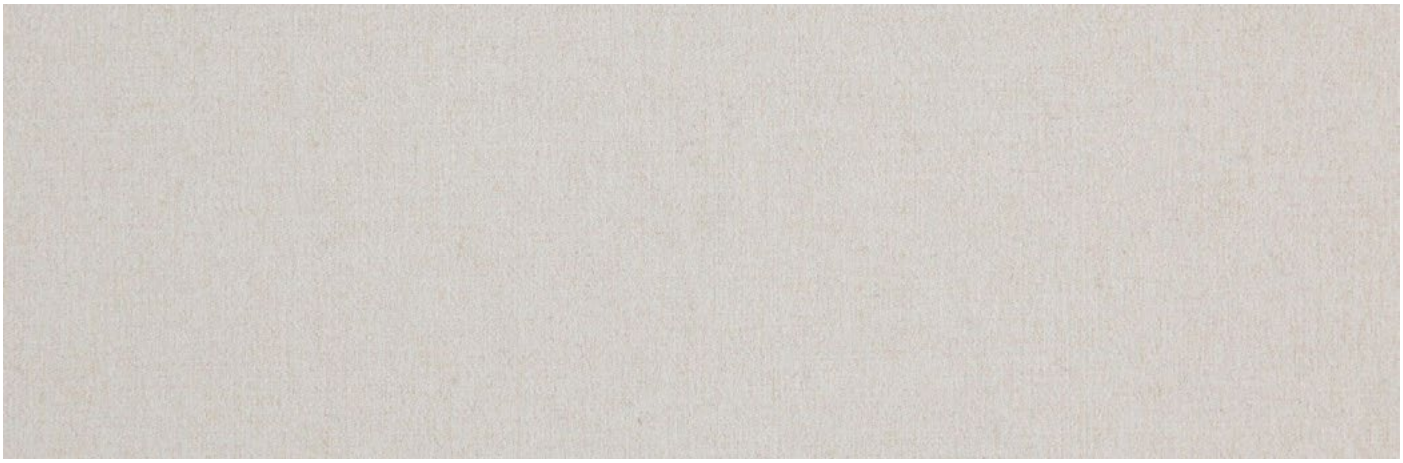

Braveheart 17-Angora 397 г/м^2 | >100000^{циклов}

Braveheart 19-Pistachio 397 г/м^2 | >100000^{циклов}

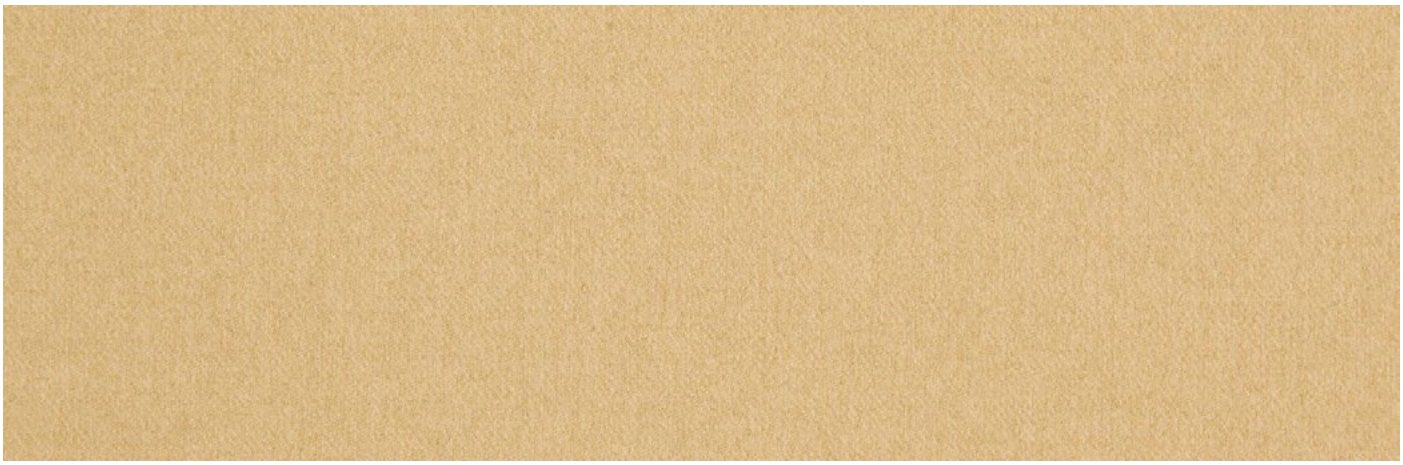

Braveheart 21-Gold 397 г/м^2 | >100000^{циклов}

Braveheart 24-Sunset 397 г/м^2 | >100000^{циклов}

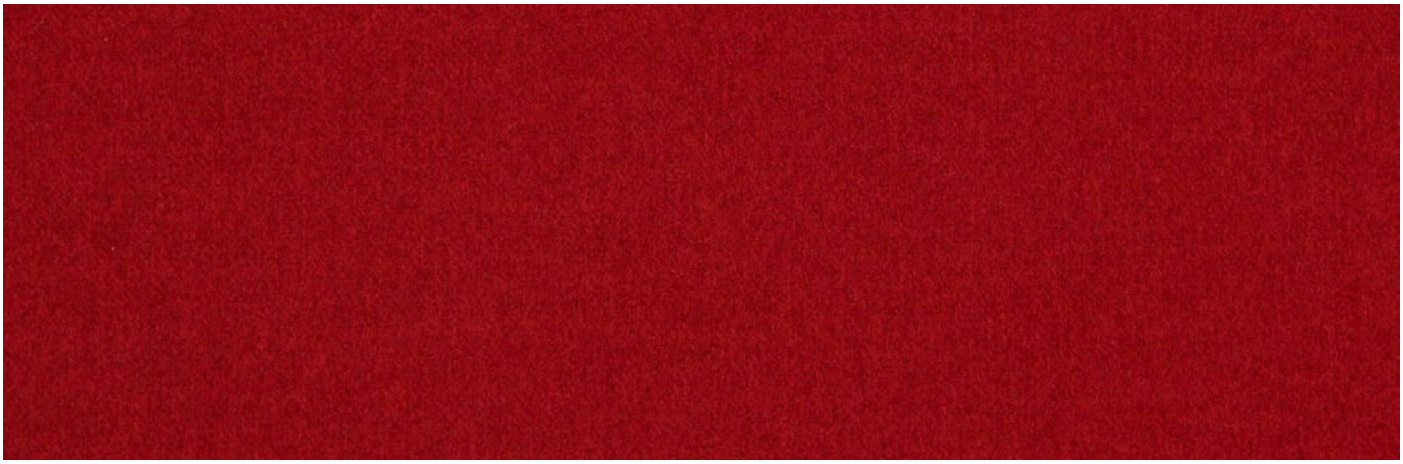

Braveheart 26-Cardinal 397 г/м^2 | >100000^{циклов}

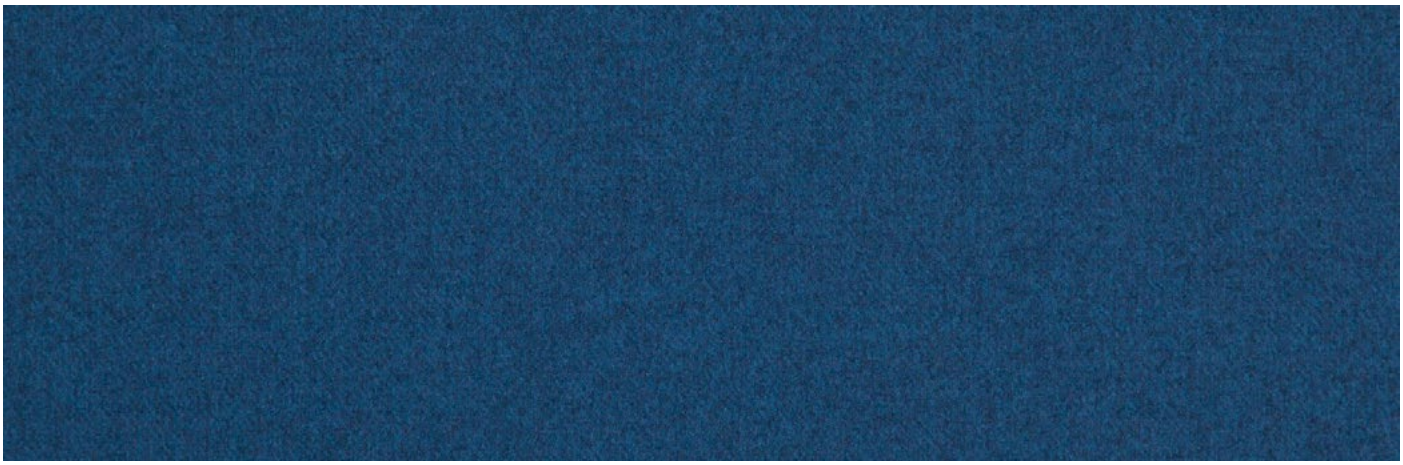

Braveheart 33-Navy

397 г/м^2 | >100000^{циклов}

КОЖА

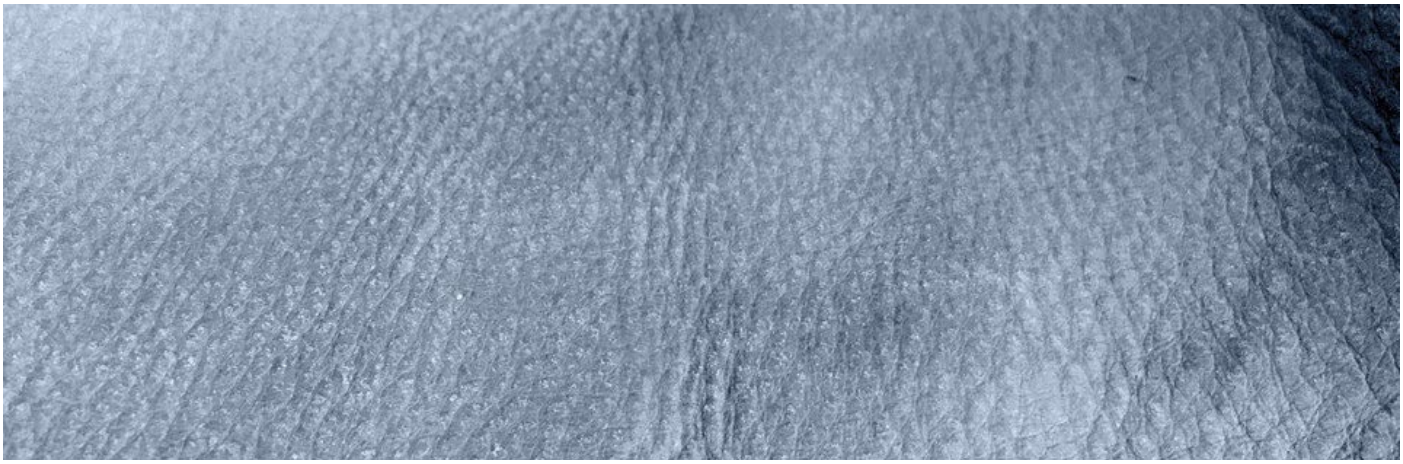

Rainer glacier

Butero l.3322

Lux vino

Lux wood

Tornado dusk

Tornado bisq

Tornado t-1 (s)

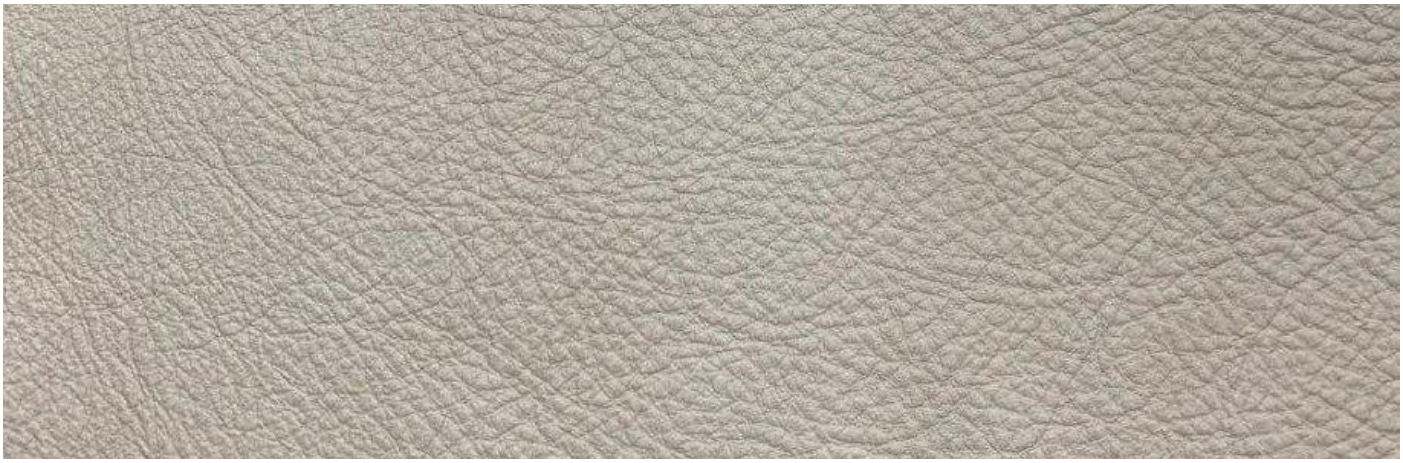
Tornado mexico

Tornado night

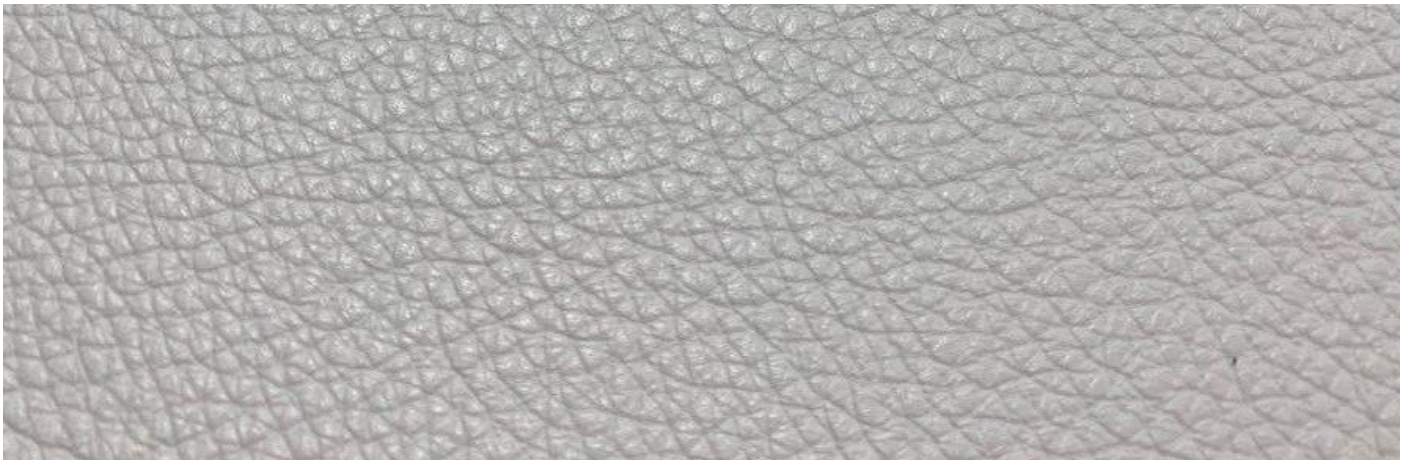

Dollaro blanco

Dollaro 654

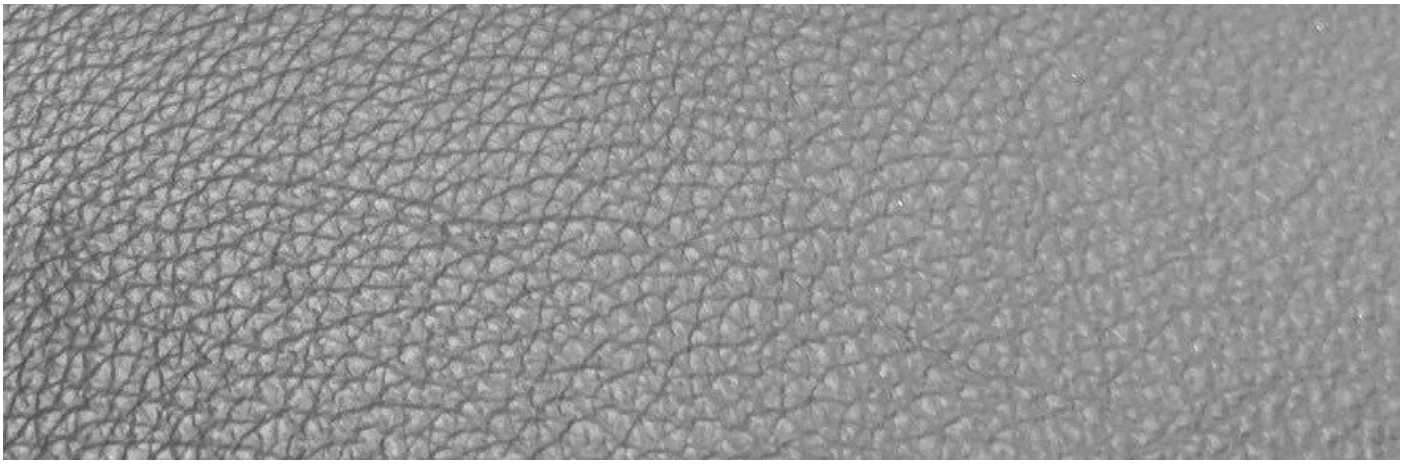

Dollaro t.moro

Madras 19

Madras gold

Madras bianco

Madras beige

Madras white perlato

Madras 94

Madras oliva

Madras 5588

Madras whisky

Madras t-1

ЭКО-КОЖА

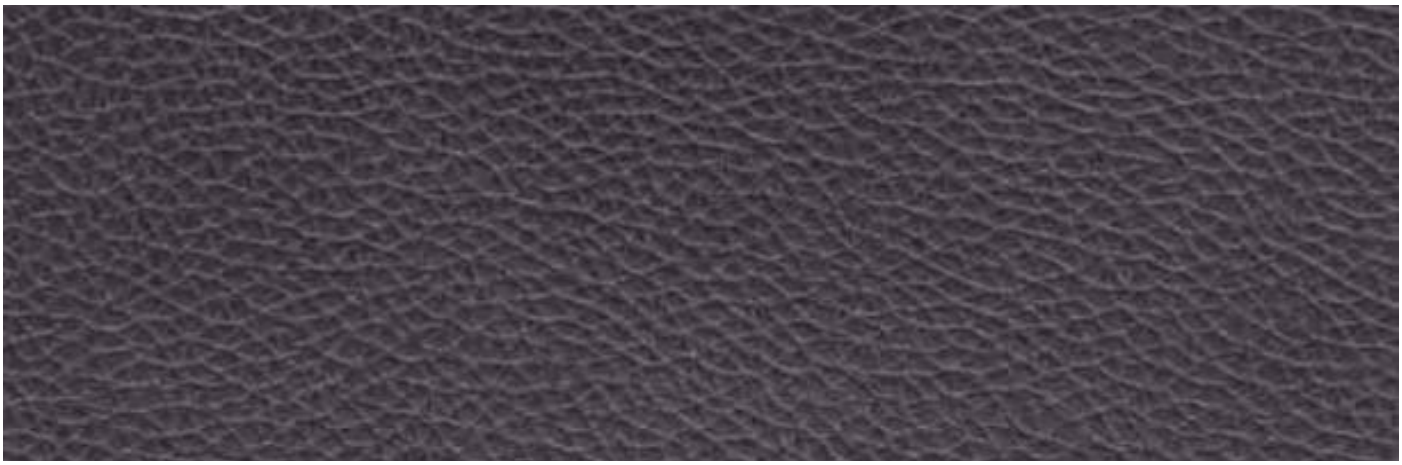

Bionica Asphalt 670 г/м^2 | 150000^{циклов}

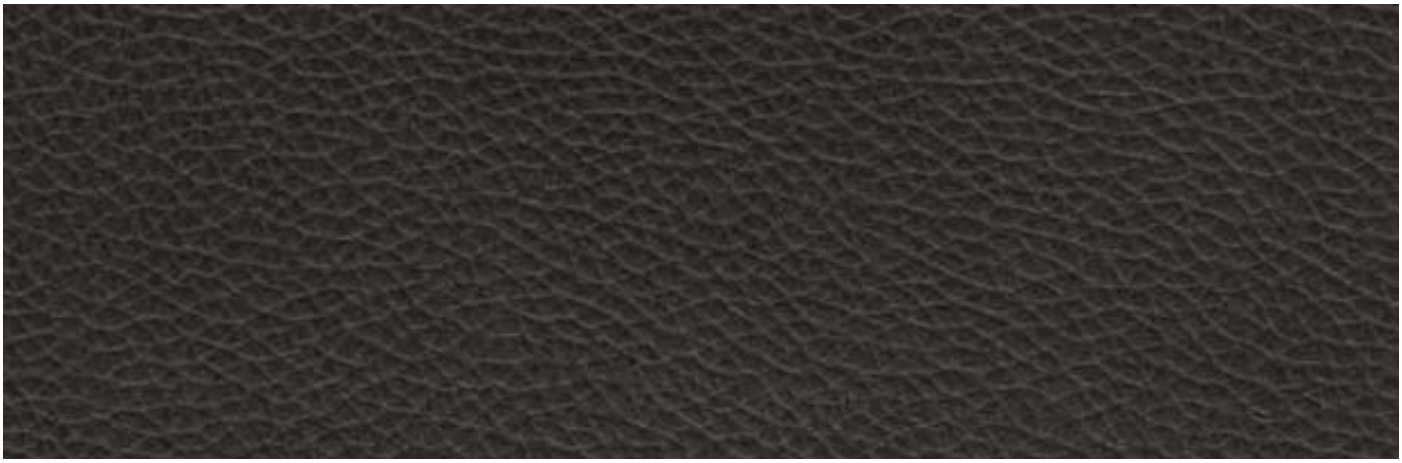

Bionica Diamond 670 г/м^2 | 150000^{циклов}

Bionica Blueberry 670 г/м^2 | 150000^{циклов}

Bionica Bounty 670 г/м^2 | 150000^{циклов}

Bionica Cream 670 г/м^2 | 150000^{циклов}

Bionica Ecru 670 г/м^2 | 150000^{циклов}

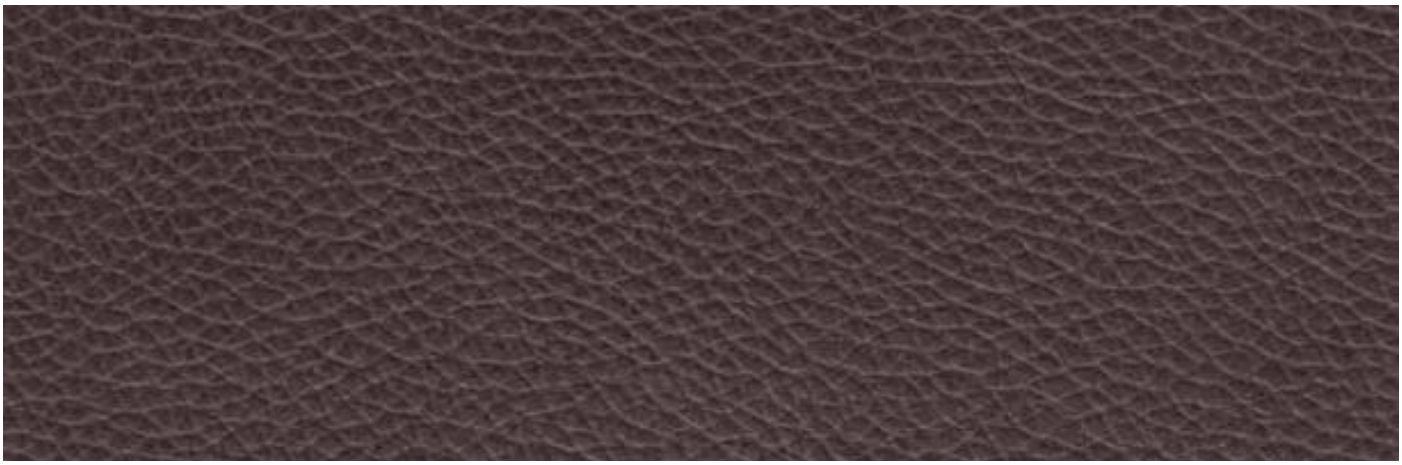

Bionica Espresso 670 г/м^2 | 150000^{циклов}

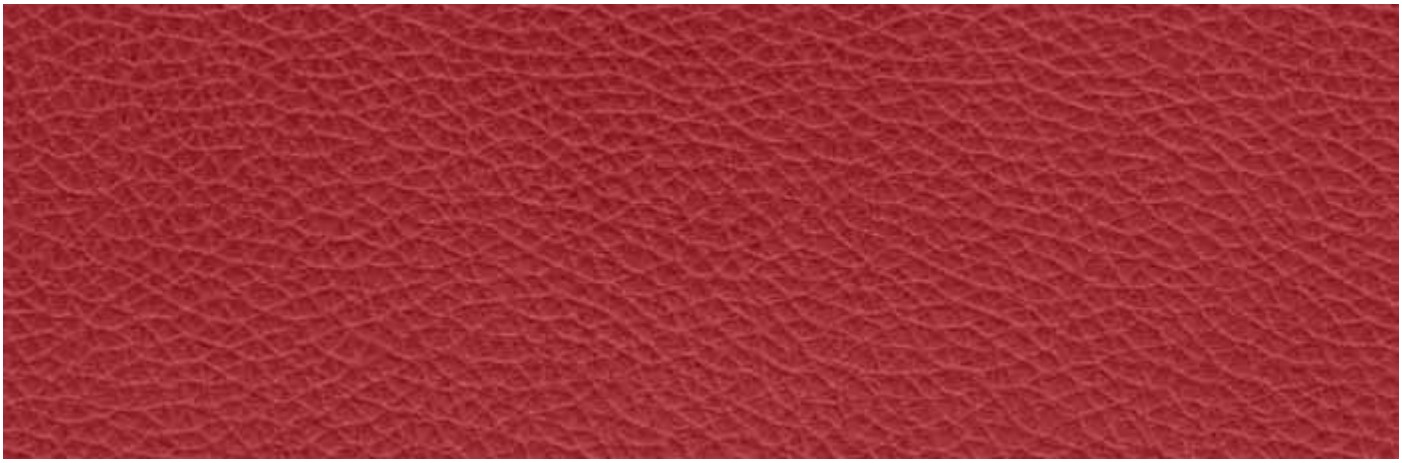

Bionica Ferrari 670 г/м^2 | 150000^{циклов}

Bionica Latte 670 г/м^2 | 150000^{циклов}

Bionica Nut 670 г/м^2 | 150000^{циклов}

Bionica Pannacota 670 г/м^2 | 150000^{циклов}

Bionica Shadow 670 г/м^2 | 150000^{циклов}

Bionica Taupe Grey

670 г/м^2 | 150000^{циклов}

Bionica Whiteshine

670 г/м^2 | 150000^{циклов}